

ELLINGTON

ST.

JADE CONSTRUCTION CO.  
Deed 3900-74  
R. 165.0'

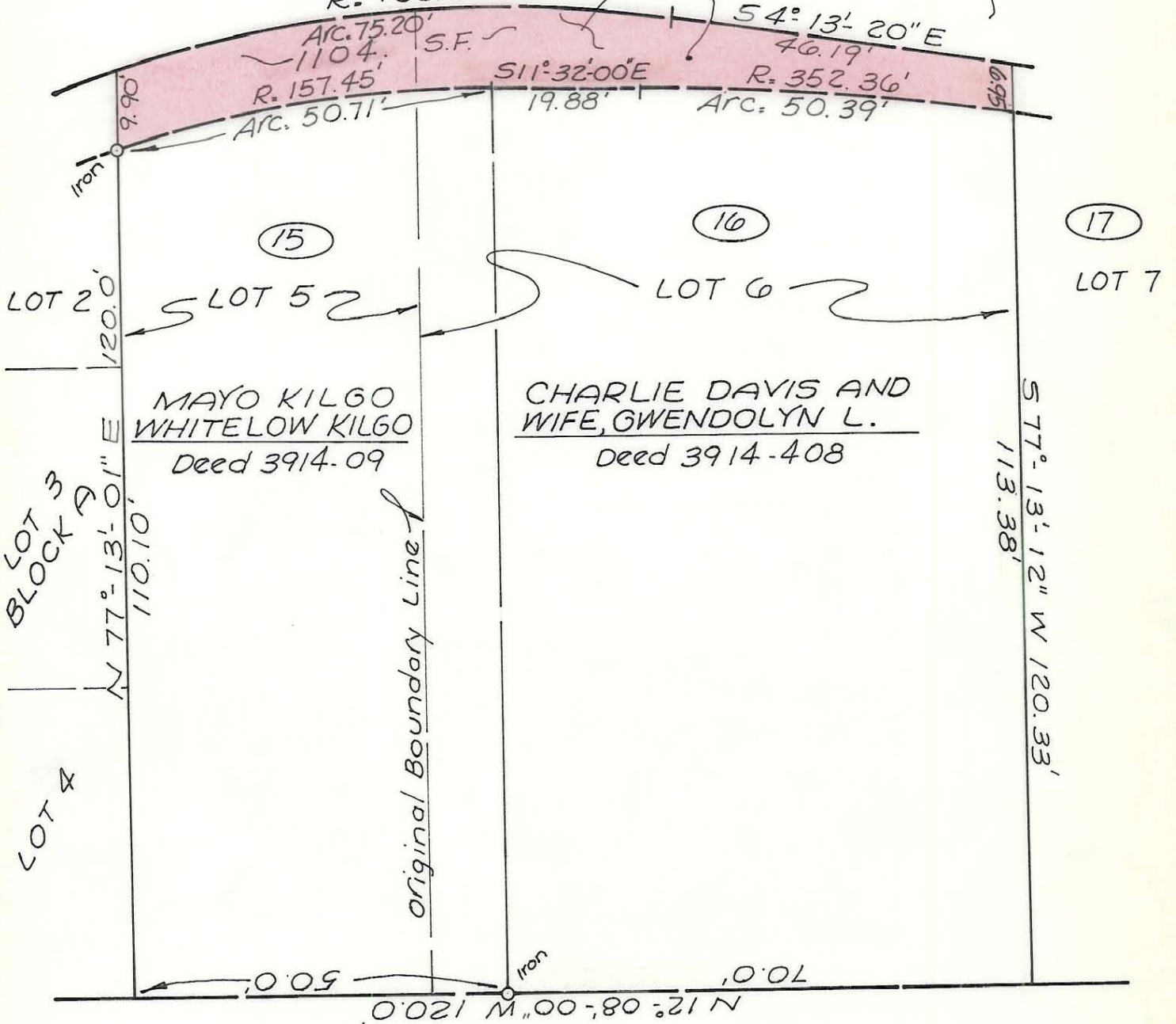

HASTY

ST.

NOTE: Property corners shown circled were located by actual survey. Bearings are based on MAP BOOK 3, PAGE 443

This plat was prepared under my supervision Stephen A. Gilbert  
N. C. Reg. Surveyor No. L-1785

This map was prepared for the purpose of right of way or easement acquisition only, and is not intended to be a boundary survey of the property shown.



CITY OF CHARLOTTE  
NORTH CAROLINA  
DEPARTMENT OF PUBLIC WORKS  
ENGINEERING DIVISION

REVISIONS	Proposed R/W	JOB NO.
	ELLINGTON STREET	FILE NO.
	GRIER HEIGHTS	
	Property of	SHEET
DRAWN BY	JADE CONSTR. CO.	15-A
CHECKED BY		OF
CITY ENGINEER	DATE MAY 2, 1977 SCALE 1" = 20'	29