

THIS MAP WAS PREPARED FOR THE PURPOSE OF ACQUISITION ONLY AND IS NOT INTENDED TO BE A BOUNDARY SURVEY OF THE TOTAL PROPERTY SHOWN.

LINE	DIST.	BEARING
L1	32.44'	S.17-41-35E.
L2	8.67'	S.06-48-43E.
L3	5.92'	S.83-28-26 W.
L4	6.87'	S.07-12-18 E.
L5	5.84'	N.83-28-26 E.
L6	75.33'	S.07-39-07E

NOTE: PROPERTY CORNERS SHOWN CIRCLED WERE LOCATED BY ACTUAL SURVEY. BEARINGS AND DISTANCES SHOWN IN PARENTHESIS ARE BASED ON DEED INFORMATION.

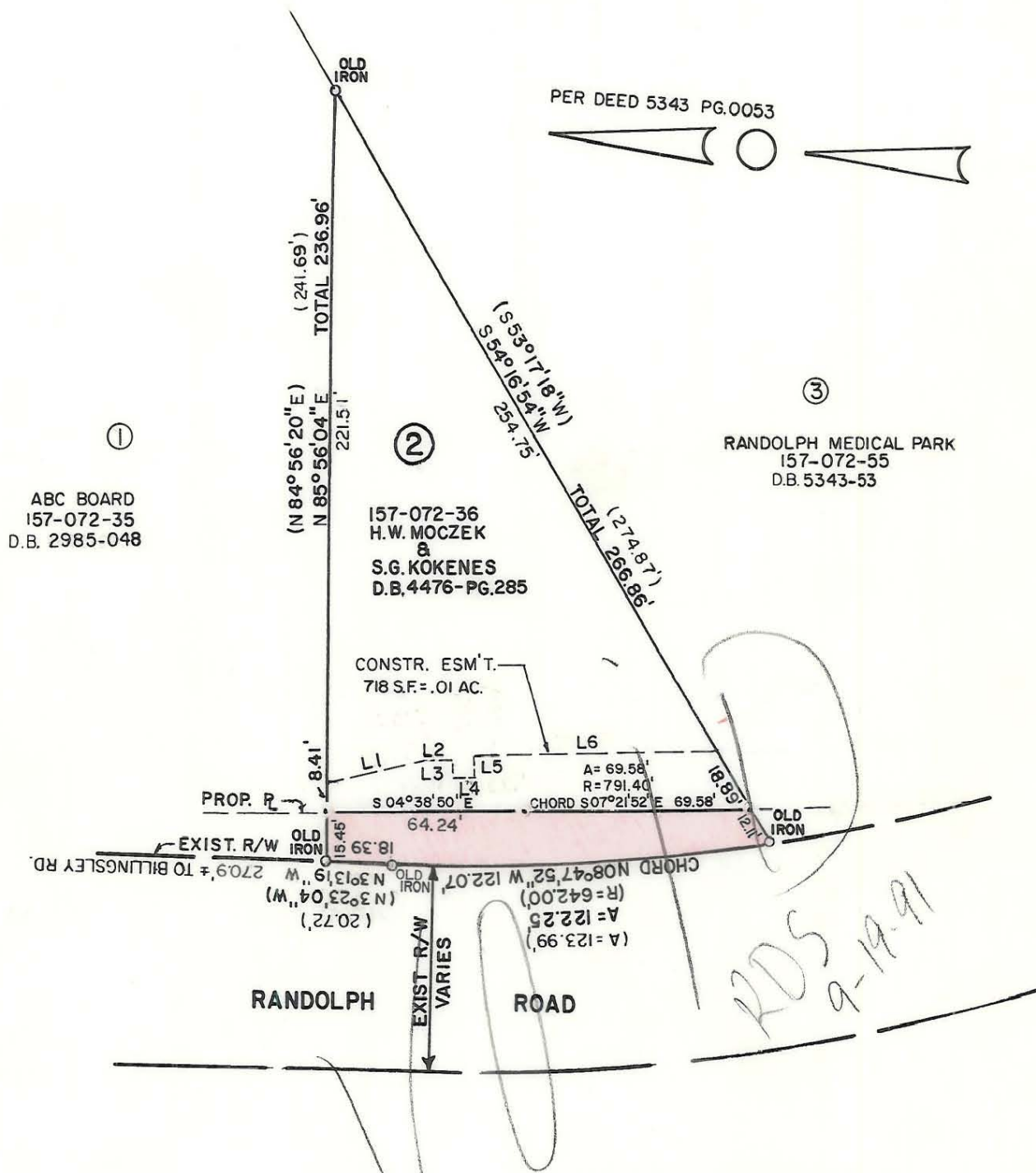



TOTAL AREA: 16,937 SQ.FT.  
0.388 ACRES

AREA ACQUIRED: 1,989 SQ.FT.  
0.045 ACRES

AREA REMAINING: 14,948 SQ.FT.  
0.343 ACRES

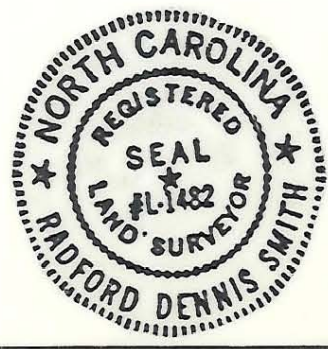
THIS MAP WAS PREPARED UNDER MY SUPERVISION *R. Dennis Smith*  
N.C. REG. SURVEYOR NO. L-1482



 <b>CHARLOTTE</b> ENGINEERING DEPARTMENT		
REVISIONS <i>6-7-90 Constr. Esm't. M.A.S.</i>	PROPERTY TO BE ACQUIRED BY THE CITY OF CHARLOTTE	JOB NO. 2-88-003
DRAWN BY <i>I.HOMS</i> CHECKED BY <i>RLB</i>		FILE NO.
	PROPERTY OF H.W. MOCZEK & S.G. KOKENES	SHEET
	DATE 3-10-89 SCALE 1" = 50'	2 OF 3

157-072-36