

THIS MAP WAS PREPARED FOR THE PURPOSE OF ACQUISITION ONLY AND IS NOT INTENDED TO BE A BOUNDARY SURVEY OF THE TOTAL PROPERTY SHOWN.

LINE	DIST.	BEARING
L1	32.44'	S.17-41-35E.
L2	8.67'	S.06-48-43E.
L3	5.92'	S.83-28-26 W.
L4	6.87'	S.07-12-18 E.
L5	5.84'	N.83-28-26 E.
L6	76.84	S7-01-41E

NOTE: PROPERTY CORNERS SHOWN CIRCLED WERE LOCATED BY ACTUAL SURVEY. BEARINGS AND DISTANCES SHOWN IN PARENTHESIS ARE BASED ON DEED INFORMATION.

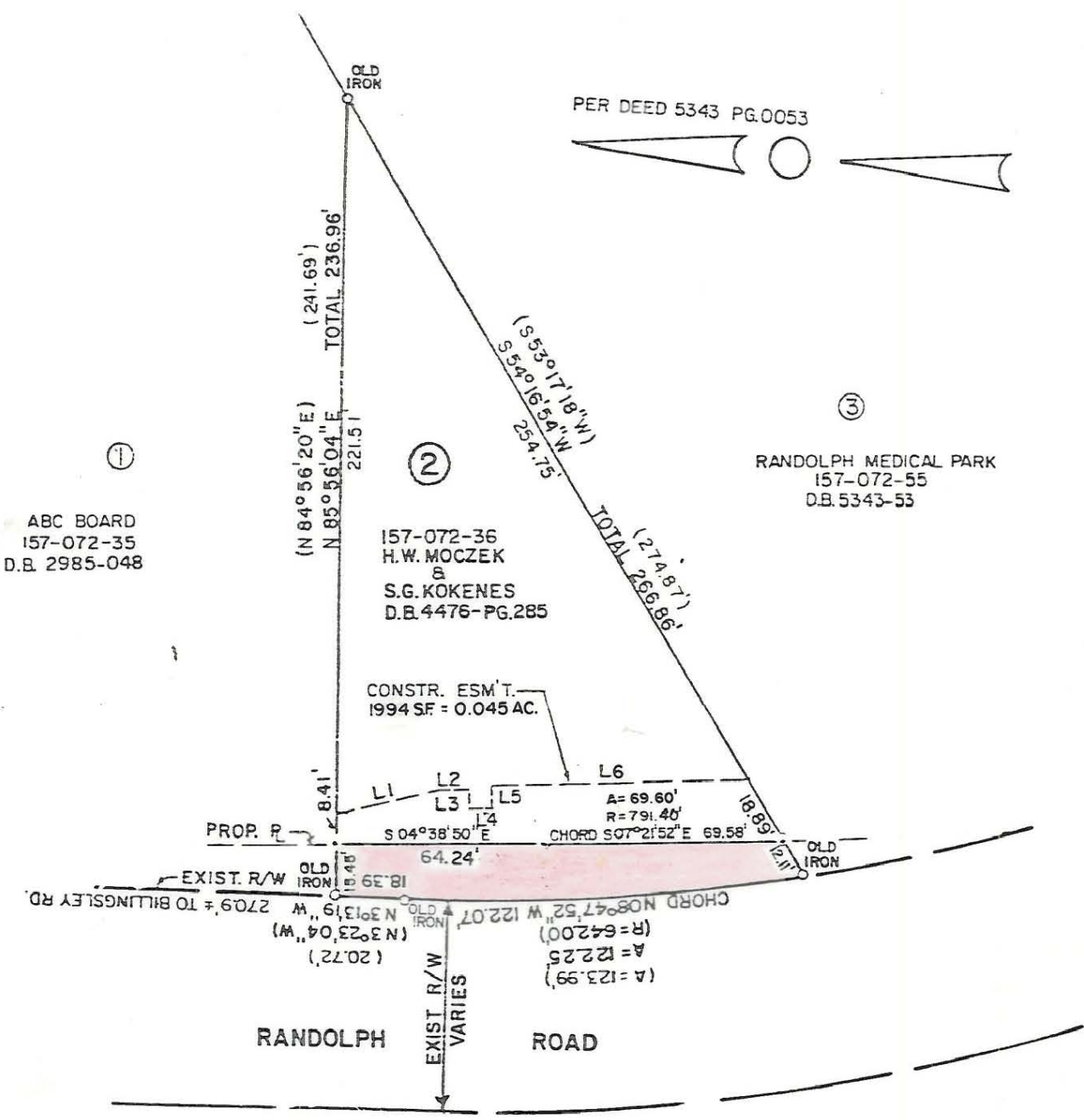

ABC BOARD  
157-072-35  
D.B. 2985-048

157-072-36  
H.W. MOCZEK  
S.G. KOKENES  
D.B. 4476-PG.285

RANDOLPH MEDICAL PARK  
157-072-55  
D.B. 5343-53

TOTAL AREA: 16,937 SQ.FT.  
0.388 ACRES

THIS MAP WAS PREPARED UNDER MY SUPERVISION *R. Dennis Smith*  
N.C. REG. SURVEYOR NO. L-1482

AREA ACQUIRED: 1,989 SQ. FT.  
0.045 ACRES

THIS MAP WAS PREPARED AS A REVISION TO AN EXISTING MAP DATED 3-10-89.

AREA REMAINING: 14,948 SQ.FT.  
0.343 ACRES



 <b>CHARLOTTE</b> ENGINEERING DEPARTMENT		
REVISIONS 6-7-90 Const. Esm't. M.A.S. 8-17-91 REV. DWG.	PROPERTY TO BE ACQUIRED BY THE CITY OF CHARLOTTE	JOB NO. 2-88-003 FILE NO.
DRAWN BY I HOMS CHECKED BY RLB	PROPERTY OF H.W. MOCZEK & S.G. KOKENES	SHEET 2 OF 3
DATE 9-17-91	SCALE 1" = 50'	

157-072-36