

157-081-04
DEED: 1822-219

TOTAL AREA = 51,723.14 SQ. FT. = 1.87 ACRES
 AREA TAKEN = 1,447.30 SQ. FT. = 0.033 ACRES
 AREA REMAINING = 50,275.84 SQ. FT. = 1.154 ACRES

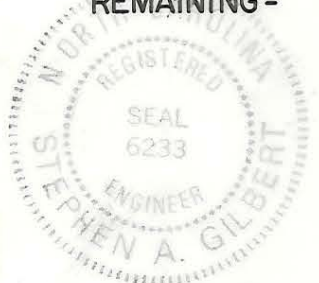

NOTE: Property corners shown circled were located by actual survey. Bearings are based on DEED 1822-219

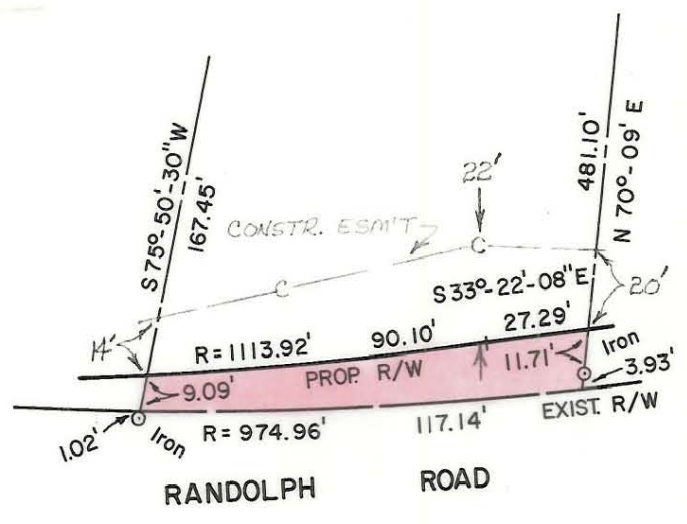

DETAIL "A"
SCALE 1" = 50'

This plat was prepared under my supervision *Stephen A. Gilbert*
 N.C. Reg. Engineer No. 6233

CITY OF CHARLOTTE NORTH CAROLINA DEPARTMENT OF PUBLIC WORKS ENGINEERING DIVISION		
REVISIONS	PROPOSED R/W RANDOLPH ROAD PROJECT NO. 513-72-213	JOB NO. 73194 FILE NO. RW-84 SHEET 11 OF 119
DRAWN BY RWM CHECKED BY <i>[Signature]</i> CITY ENGINEER	PARCEL 11	
	DATE 6/30/75	SCALE 1" = 100'