

DETAIL 'A'

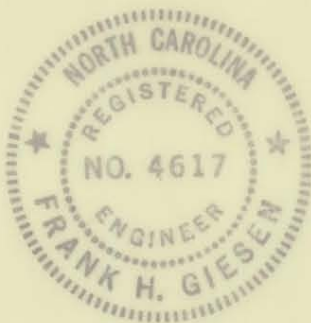
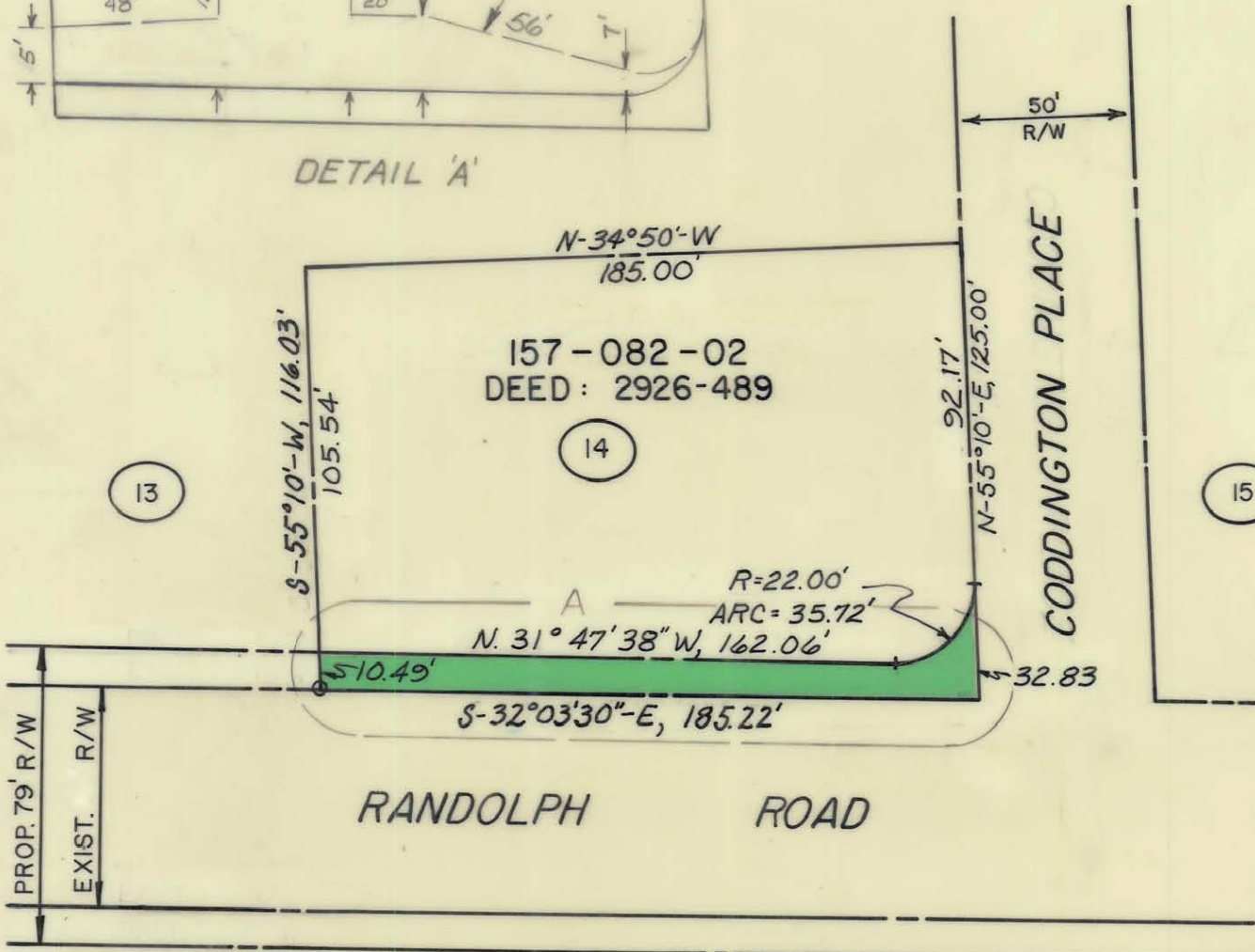

This Plat was prepared under my supervision

Frank H. Giesen

N.C. Reg. Engineer No. 4617

NOTE: Property corners shown circled were located by actual survey. Bearings are based on DEED: 2926-489

TOTAL AREA : 22,295.61 SQ. FT. = 0.512 ACRES

AREA TAKEN : 1,978.90 SQ. FT. = 0.045 ACRES

AREA REMAINING : 20,316.71 SQ. FT. = 0.467 ACRES

CITY OF CHARLOTTE NORTH CAROLINA DEPARTMENT OF PUBLIC WORKS ENGINEERING DIVISION		
REVISIONS 12-13-74 CONST. LIMIT 4/25/75 R/W	PROPOSED R/W RANDOLPH ROAD PROJECT NO. 513-72-213 PARCEL 14	JOB NO. 73194 FILE NO. RW-84 SHEET 14 OF 119
DRAWN BY C.T.A.		
CHECKED BY JSS		
CITY ENGINEER	DATE 2-1-74	SCALE 1"=50'