

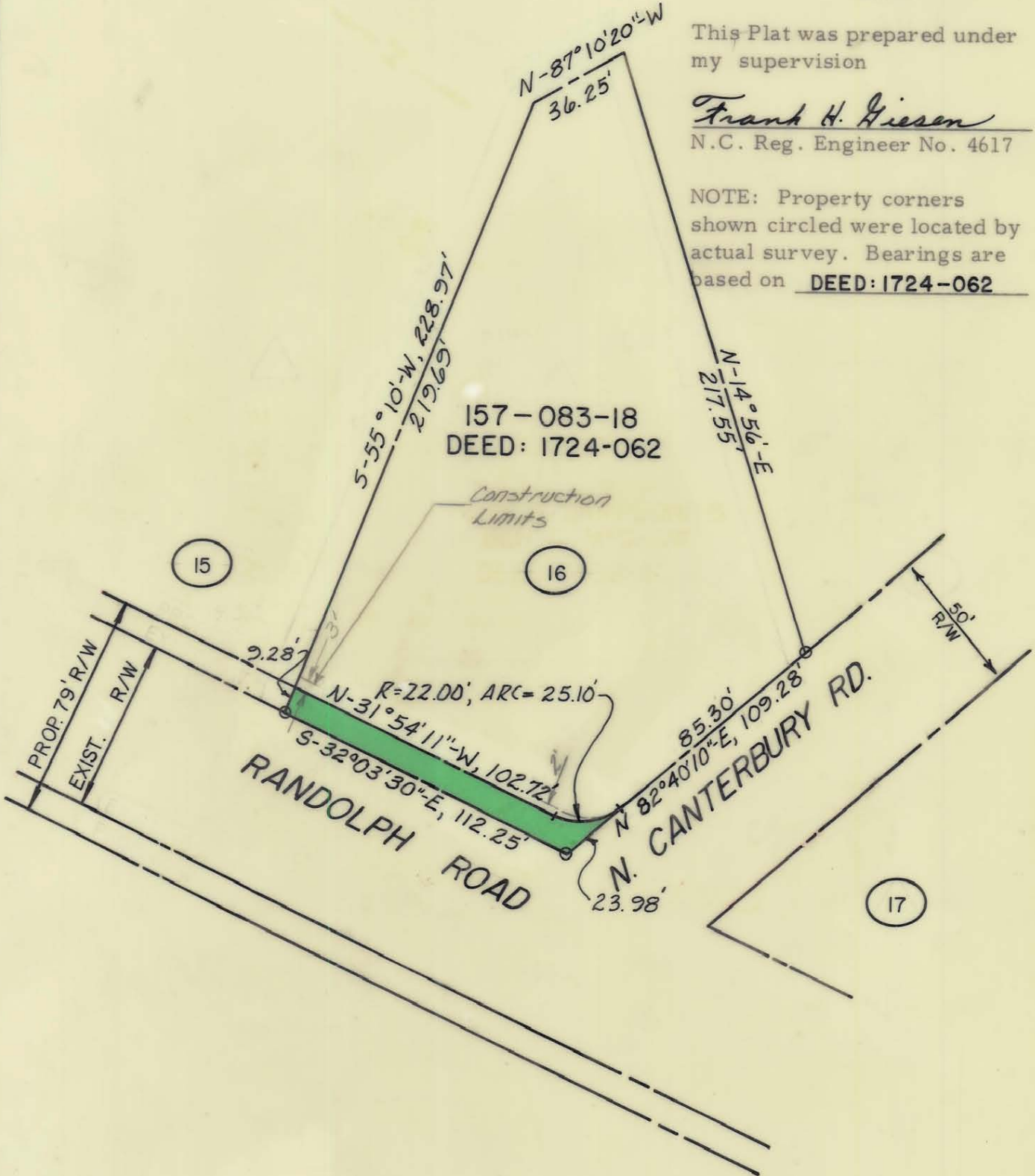

This Plat was prepared under my supervision

Frank H. Giesen
N.C. Reg. Engineer No. 4617

NOTE: Property corners shown circled were located by actual survey. Bearings are based on DEED: 1724-062



TOTAL AREA : 28,038.61 SQ. FT. = 0.644 ACRES
 AREA TAKEN : 1,078.59 SQ. FT. = 0.025 ACRES
 AREA REMAINING : 26,960.02 SQ. FT. = 0.619 ACRES

CITY OF CHARLOTTE NORTH CAROLINA DEPARTMENT OF PUBLIC WORKS ENGINEERING DIVISION		
REVISIONS 12-17-74	PROPOSED R/W RANDOLPH ROAD PROJECT NO. 513-72-213 PARCEL 16	JOB NO. 73194 FILE NO. RW-84 SHEET 16 OF 119
DRAWN BY: C.T.A.	CITY ENGINEER	DATE 2-1-74 SCALE 1"=50'
CHECKED BY: J.S.S.		