

DETAIL 'A'

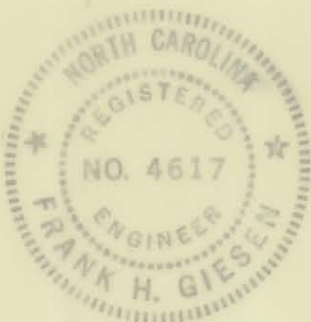
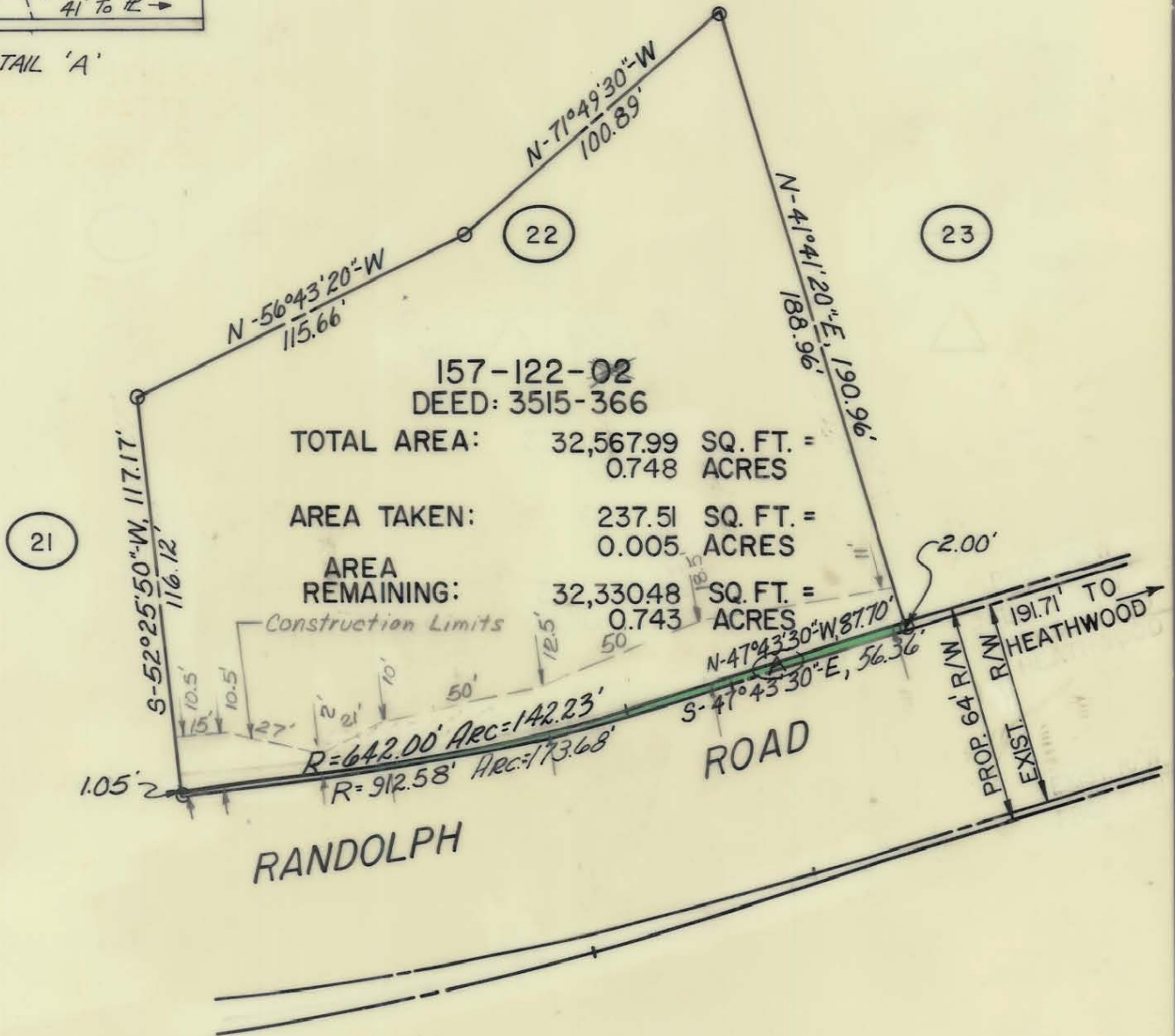

This Plat was prepared under my supervision

Frank H. Giesen
N.C. Reg. Engineer No. 4617

NOTE: Property corners shown circled were located by actual survey. Bearings are based on DEED: 3515-366

CITY OF CHARLOTTE NORTH CAROLINA DEPARTMENT OF PUBLIC WORKS ENGINEERING DIVISION		
REVISIONS 12-30-74	PROPOSED R/W RANDOLPH ROAD PROJECT NO. 513-72-213 PARCEL 22	JOB NO. 73194 FILE NO. RW-84 SHEET 22 OF 119
DRAWN BY: C.T.A.	CHECKED BY: JSS	DATE 2-1-74 SCALE 1"=50'
CITY ENGINEER		