

This map was prepared for the purpose of right of way or easement acquisition only, and is not intended to be a boundary survey of the property shown.

NOTE: Property corners shown circled were located by actual survey. Bearings are based on Map Book 3-634. by Spratt & Spratt Surveyors - dated July 1932

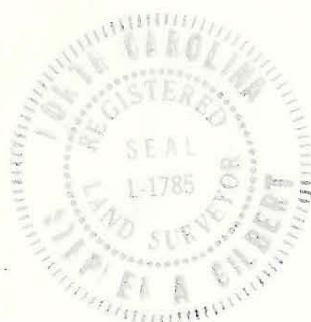
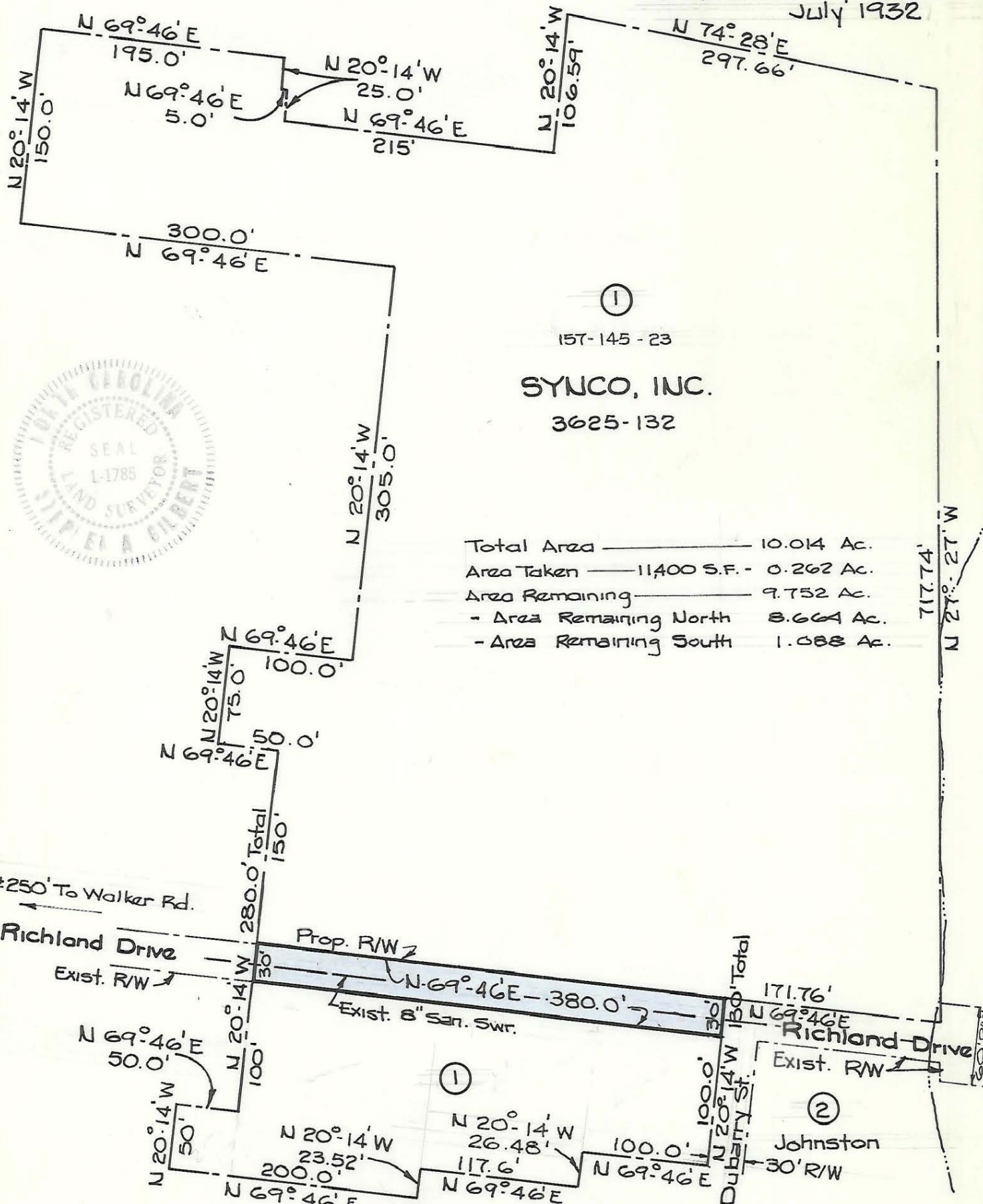

①
157-145-23
SYNCO, INC.
3625-132

Total Area _____ 10.014 Ac.
Area Taken _____ 11,400 S.F. - 0.262 Ac.
Area Remaining _____ 9.752 Ac.
- Area Remaining North 8.664 Ac.
- Area Remaining South 1.088 Ac.

This plan was prepared under my supervision Stephen A. Gilbert
N. C. Reg. Surveyor No. L-1785

CITY OF CHARLOTTE NORTH CAROLINA DEPARTMENT OF PUBLIC WORKS ENGINEERING DIVISION		
REVISIONS	R/W To Be Acquired	JOB NO. 512-74- 070
	Property of SYNCO, INC.	FILE NO. RW-141
DRAWN BY <u>Tate</u>		SHEET 1
CHECKED BY <u>AG</u>		OF 2
CITY ENGINEER	DATE <u>Oct. 19, 1977</u> SCALE 1"=100'	