

I, DAVID H. SNIDER, CERTIFY THAT THIS PLAT WAS PREPARED UNDER MY SUPERVISION AND THAT THE PLAT WAS PREPARED FOR THE PURPOSE OF EASEMENTS ONLY, AND IS NOT INTENDED TO BE A BOUNDARY SURVEY OF PROPERTY SHOWN.

David H. Snider 11/24/09
 DAVID H. SNIDER, NC P.L.S. L-2942 DATE

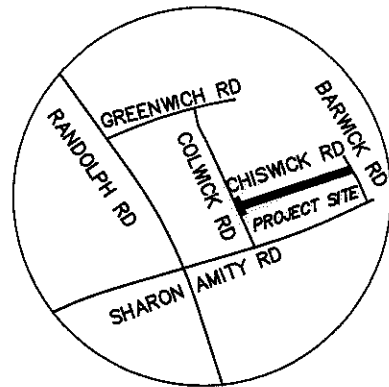
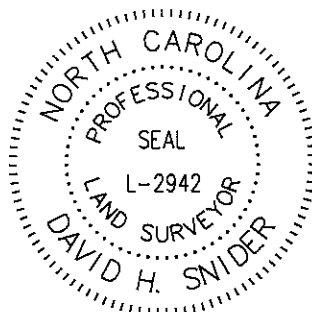

VICINITY MAP
not to scale

NOTE:

- 1) BEARINGS AND DISTANCES SHOWN IN PARENTHESES ARE BASED ON RECORDED MAP INFORMATION.
- 2) TOTAL AREA 17,407 SQ.FT.
- 3) TEMPORARY CONSTRUCTION EASEMENT 348 SQ.FT.
- 4) AREA REMAINING 17,407 SQ.FT.

157-172-32
 BOARD OF EDUCATION
 CHARLOTTE MECKLENBURG
 DB 1785-138
 300 GREENWICH RD.

State of North Carolina
 County of Mecklenburg

I, _____, Review Officer of Mecklenburg County, certify that the map or plat to which this certification is affixed meets all statutory requirements for recording.

Review Officer _____ Date _____

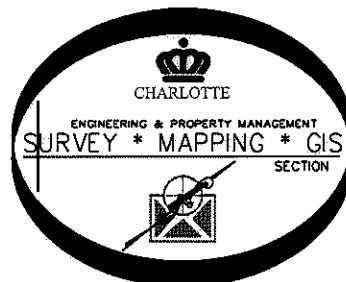

ACQUISITION BY DB 25506

PG 273 - 278

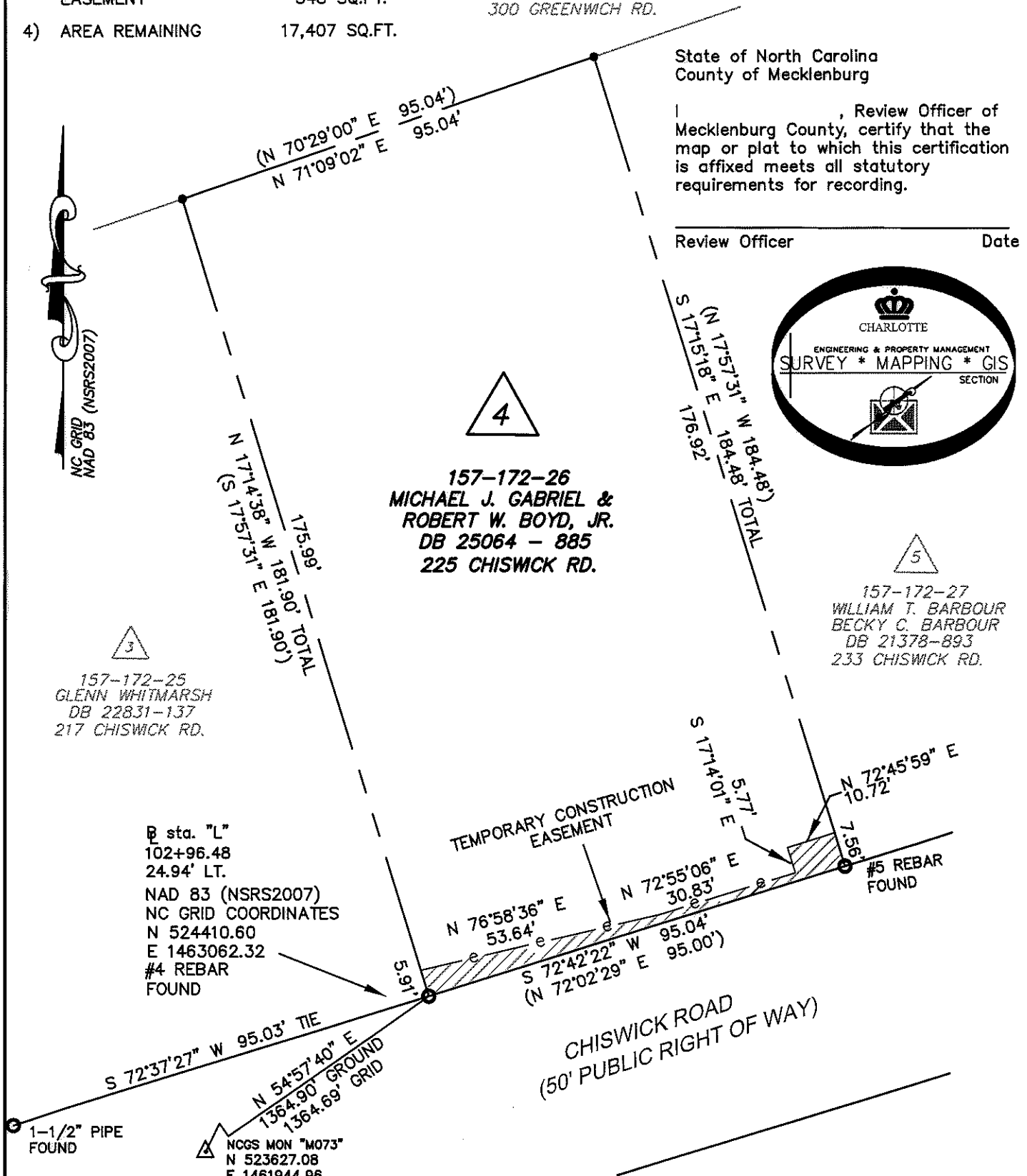

LEGEND

- NCGS CONTROL MONUMENT
- IRON PIN FOUND
- CALCULATED POINT
- TEMPORARY CONSTRUCTION EASEMENT
- LINES SURVEYED
- LINES NOT SURVEYED

PREPARED BY:
 CITY OF CHARLOTTE
 ENGINEERING DEPARTMENT
 600 EAST FOURTH STREET
 CHARLOTTE, NC 28208
 704-336-2291

CHARLOTTE ENGINEERING DEPARTMENT		
REVISIONS 1) 11/18/09 revised owner name	CHISWICK ROAD SIDEWALK PROJECT OWNER: MICHAEL J. GABRIEL & ROBERT W. BOYD, JR. TAX CODE: 157-172-26 CHARLOTTE, MECKLENBURG CO., NC	JOB NO. 512-08-085
SCALE 1" = 30' 		FILE NO.
DRAWN BY JG	CHECKED BY GI SURVEY SUPVR. <i>DN</i>	SHEET 1 OF 1
P:\Autocad\Surpro\Sidewalk\208085\chiswick parcel 4.dwg		