

I, DAVID H. SNIDER, CERTIFY THAT THIS PLAT WAS PREPARED UNDER MY SUPERVISION AND THAT THE PLAT WAS PREPARED FOR THE PURPOSE OF EASEMENTS ONLY, AND IS NOT INTENDED TO BE A BOUNDARY SURVEY OF PROPERTY SHOWN.

David H. Snider
 DAVID H. SNIDER, NC P.L.S. L-2942 DATE 10/11/09

NOTE:

- 1) BEARINGS AND DISTANCES SHOWN IN PARENTHESES ARE BASED ON RECORDED MAP INFORMATION.
- 2) TOTAL AREA 16,855 SQ.FT.
- 3) TEMPORARY CONSTRUCTION EASEMENT 565 SQ.FT.
- 4) SIDEWALK / UTILITY EASEMENT 243 SQ.FT.
- 5) AREA REMAINING 16,855 SQ.FT.

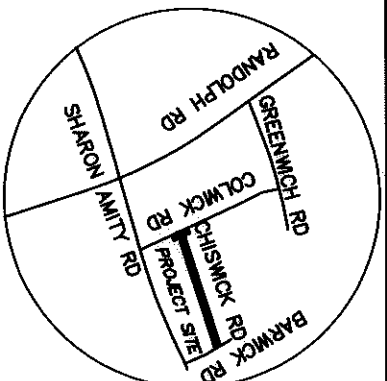
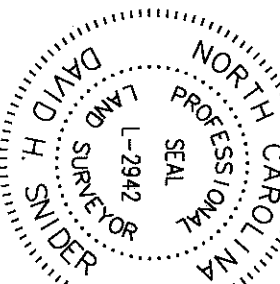

157-172-32
 BOARD OF EDUCATION
 CHARLOTTE MECKLENBURG
 DB 1785-138
 300 GREENWICH RD.

Review Officer of
 Mecklenburg County, certify that the
 map or plat to which this certification
 is affixed meets all statutory
 requirements for recording.

State of North Carolina
 County of Mecklenburg

157-172-30
 S. JOE CHRISTENBURY
 MARY BREEN CHRISTENBURY
 DB 3201-320
 4422 BARWICK RD.

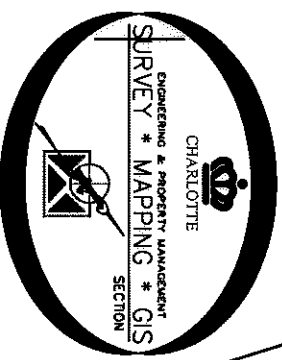

LINE	BEARING	BEARING
L1	N72°53'09"E	17.93
L2	N38°26'42"E	27.96
L3	S80°28'36"E	31.33
L4	N71°58'47"E	26.88
L5	S72°42'19"W	3.99
L6	S72°42'19"W	29.24
L7	S72°42'19"W	26.77
L8	N16°54'25"E	8.30
L9	S51°21'48"E	8.26

157-172-28
 MICHAEL LINN ELDRIDGE
 MARY SUE ELDRIDGE
 DB 6543-881
 301 CHISWICK RD.

NAD 83 (NSRS2007)
 NCGS MON "M073"
 N 523627.08
 E 1461944.96
 CGF = 0.99984403

LEGEND

- ▲ NCGS CONTROL MONUMENT
- IRON PIN FOUND
- CALCULATED POINT
- ▭ TEMPORARY CONSTRUCTION EASEMENT
- ▨ SIDEWALK / UTILITY EASEMENT
- ▩ LINES SURVEYED
- ▩ LINES NOT SURVEYED

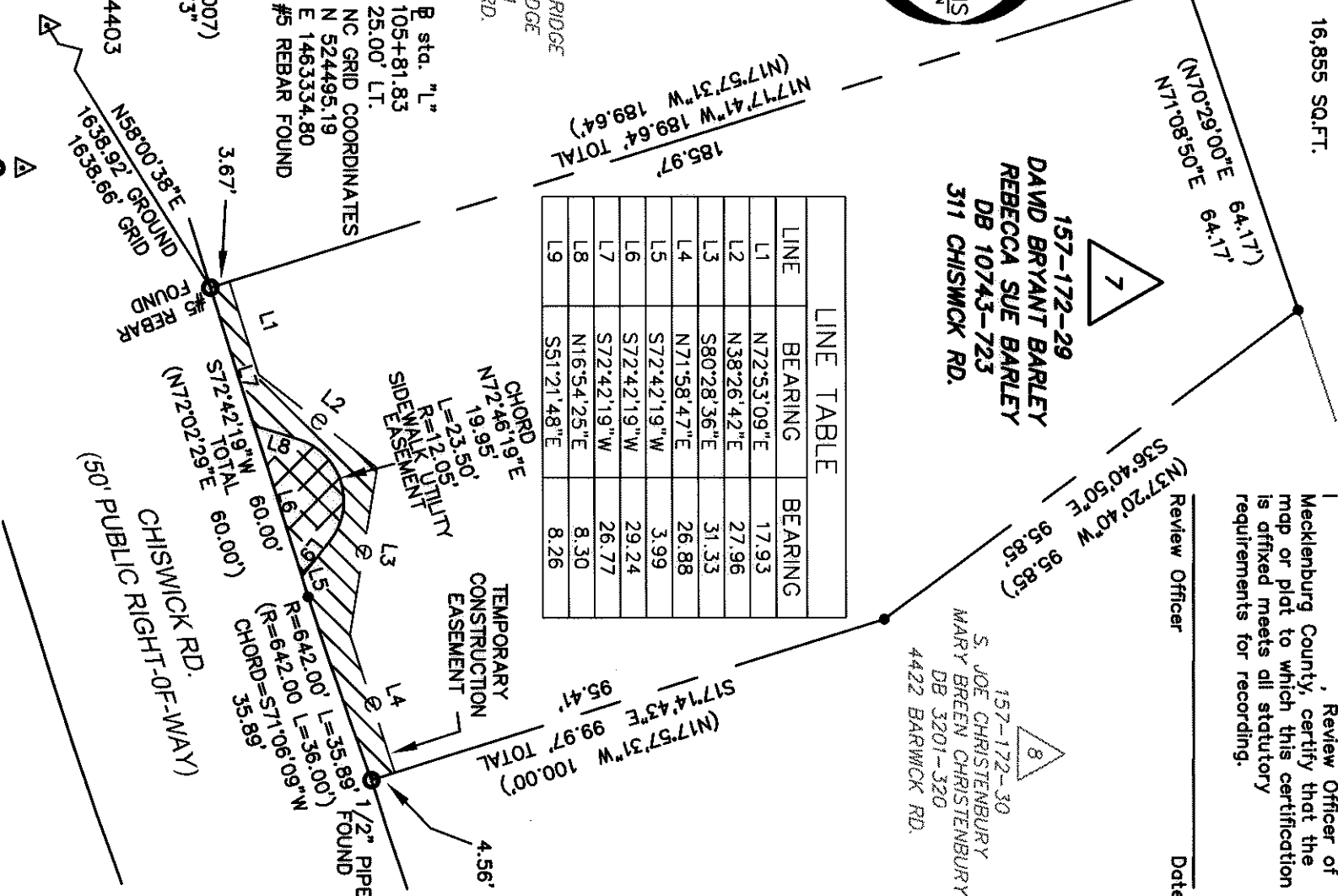

CHARLOTTE
 ENGINEERING DEPARTMENT

CHISWICK ROAD SIDEWALK
 PROJECT

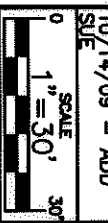

REVISIONS	DATE	BY	DESCRIPTION

10/14/09 - ADD

OWNERS: DAVID BRYANT BARLEY
 REBECCA SUE BARLEY
 TAX CODE: 157-172-29
 CHARLOTTE, MECKLENBURG CO., NC

CHECKED BY: CI SURVEY SUPV. *SK*

FILE NO. 512-08-085

SHEET 1 OF 1

P: Autocad\Surpro\Sidewalk\208085\chiswick porcel 7.dwg

PREPARED BY:
 CITY OF CHARLOTTE
 ENGINEERING DEPARTMENT
 600 EAST FOURTH STREET
 CHARLOTTE, NC 28208
 704-336-2291