

This Plat was prepared under my supervision

*Frank H. Giesen*  
N.C. Reg. Engineer No. 4617

NOTE: Property corners shown circled were located by actual survey. Bearings are based on DEED: 2148-029

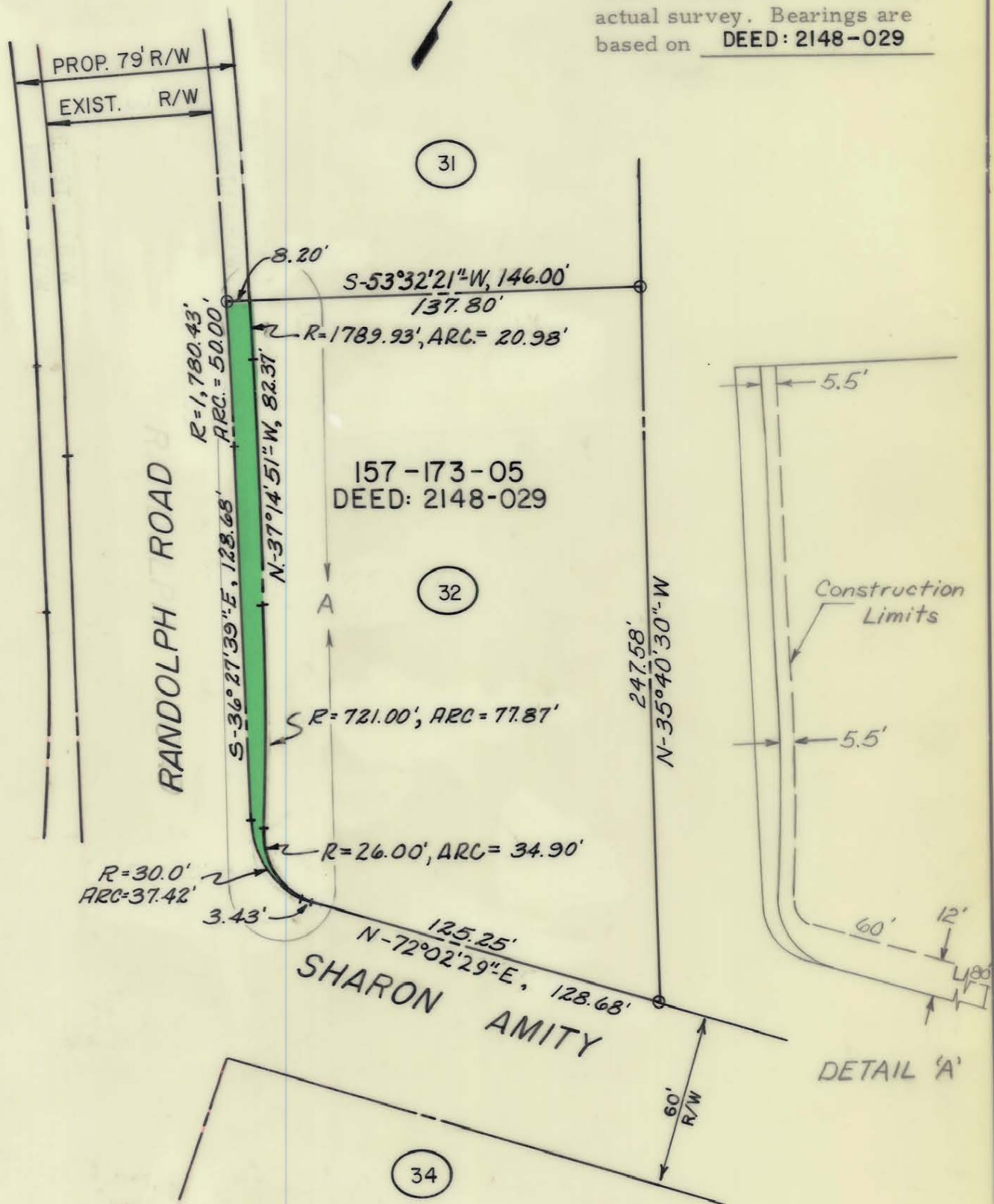

TOTAL AREA :	32,238.74	SQ. FT. =
	0.740	ACRES
AREA TAKEN :	1,631.16	SQ. FT. =
	0.037	ACRES
AREA REMAINING :	30,607.58	SQ. FT. =
	0.703	ACRES

CITY OF CHARLOTTE NORTH CAROLINA DEPARTMENT OF PUBLIC WORKS ENGINEERING DIVISION		
REVISIONS	PROPOSED R/W RANDOLPH ROAD PROJECT NO. 513-72-213 PARCEL 32	JOB NO. 73194
12-13-74		FILE NO. RW-84
DRAWN BY: C.T.A.		SHEET 32
CHECKED BY: JSS		OF
CITY ENGINEER	DATE 2-4-74	SCALE 1"=50'