

INSERT "A" 1" = 30'

TOTAL CALCULATED AREA:
35,859 SQ. FT.
0.823 ACRES

AREA OF PERMANENT EASEMENT: 28 SQ.F.T.

PROPERTY CORNERS SHOWN CIRCLED WERE LOCATED BY FIELD SURVEY. BEARINGS AND DISTANCES SHOWN IN PARENTHESES ARE BASED ON DEED INFORMATION. BEARINGS ARE BASED ON THE N.C. STATE GRID SYSTEM.

THIS MAP WAS PREPARED FOR THE PURPOSE OF RIGHT-OF-WAY OR EASEMENT ACQUISITION ONLY, AND IS NOT INTENDED TO BE A BOUNDARY SURVEY. FOR THE PROPERTY SHOWN, THIS PLAT WAS PREPARED UNDER MY SUPERVISION.

L 3068

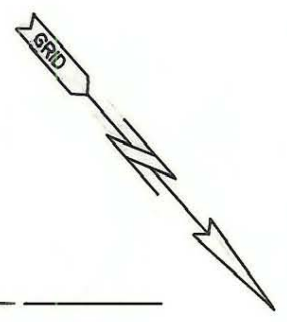

S 30°39'25" E 394.61'
 TO E. INT. N. SHARON AMITY

RANDOLPH ROAD
 (79' R/W)

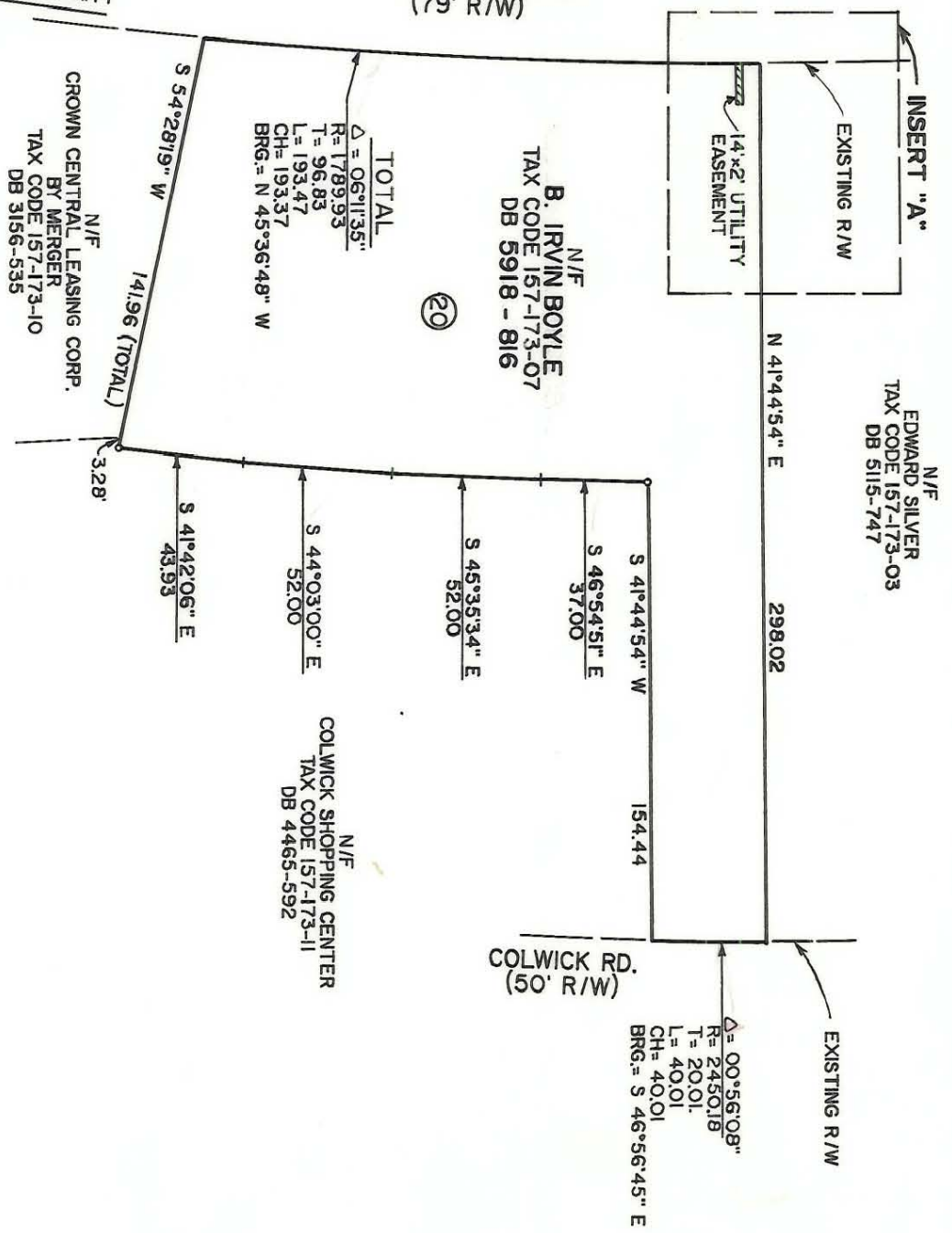

N/F
 CROWN CENTRAL LEASING CORP.
 BY MERGER
 TAX CODE 157-173-10
 DB 3156-535

N/F
 B. IRVIN BOYLE
 TAX CODE 157-173-07
 DB 5918 - 816

N/F
 EDWARD SILVER
 TAX CODE 157-173-03
 DB 515-747

N/F
 COLWICK SHOPPING CENTER
 TAX CODE 157-173-11
 DB 4465-592

DEED 5918-816
 TAX CODE 157-173-07

CHARLOTTE
 ENGINEERING DEPARTMENT

PROP. R/W TO BE ACQUIRED BY
 THE CITY OF CHARLOTTE

PROPERTY OF
B. IRVIN BOYLE

REVISIONS		JOB NO.	
2-88 Name Chg.		512-88-023	
DRAWN BY DEB.		SHEET	
CHECKED BY K.C.S.		20	
SURVEY SUPERVISOR		OF	
DATE 12-07-88		20	
SCALE 1" = 60'			

157-172-07