

Corner Established from old Iron

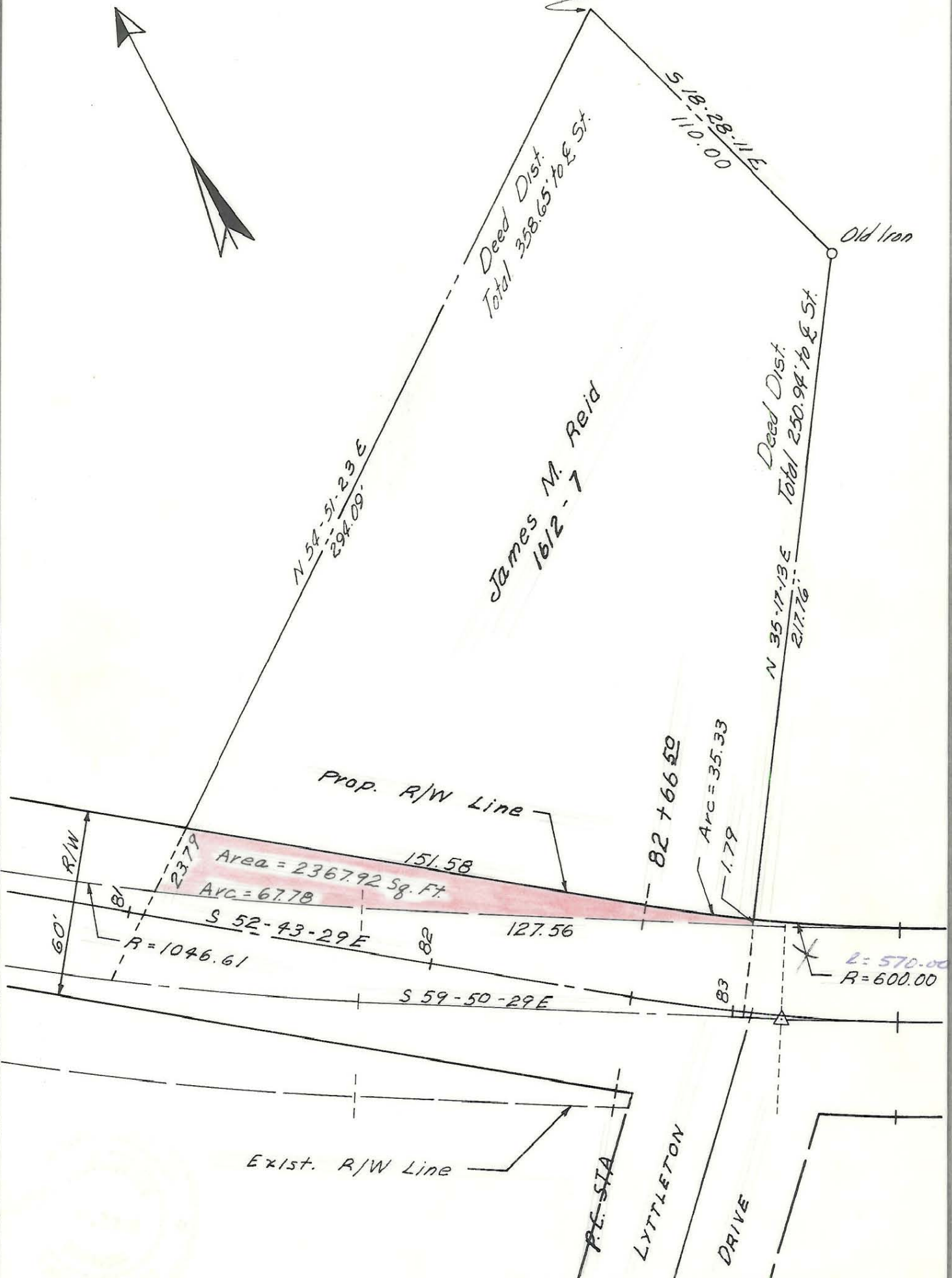

This plat was prepared under my supervision David M. Lucas
 N.C. Reg. Engineer No. 2737

CITY OF CHARLOTTE NORTH CAROLINA ENGINEERING DEPARTMENT		
REVISIONS	SHARON AMITY ROAD WIDENING	JOB NO. 204
		FILE NO.
DRAWN BY R.N.P.	RIGHT OF WAY TO BE ACQUIRED FROM JAMES M. REID	SHEET 2
CHECKED BY CDIE		OF 6
by D. LUCAS CITY ENGINEER	DATE 4/8/65	SCALE 1" = 40'