

AREAS PARCEL 9

| ACRES | SQFT. | PROPERTIES |
|--------|---------|-------------------------|
| 0.274 | 11,935± | TOTAL AREA PER DEED |
| 0.001 | 57± | UTILITY EASEMENT "A" |
| 0.0003 | 11± | UTILITY EASEMENT "B" |
| 0.004 | 179± | TEMP. CONST. EASEMENT A |
| 0.009 | 384± | TEMP. CONST. EASEMENT B |
| 0.016 | 682± | NEW R/W |
| 0.258 | 11,253± | TOTAL AREA REMAINING |

GRAPHIC SCALE

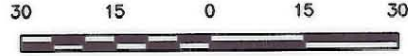

SCALE: 1"=30'

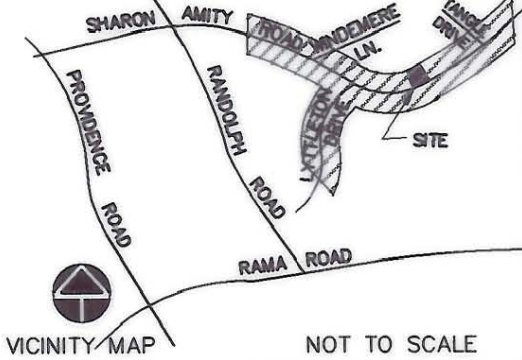

VICINITY MAP

NOT TO SCALE

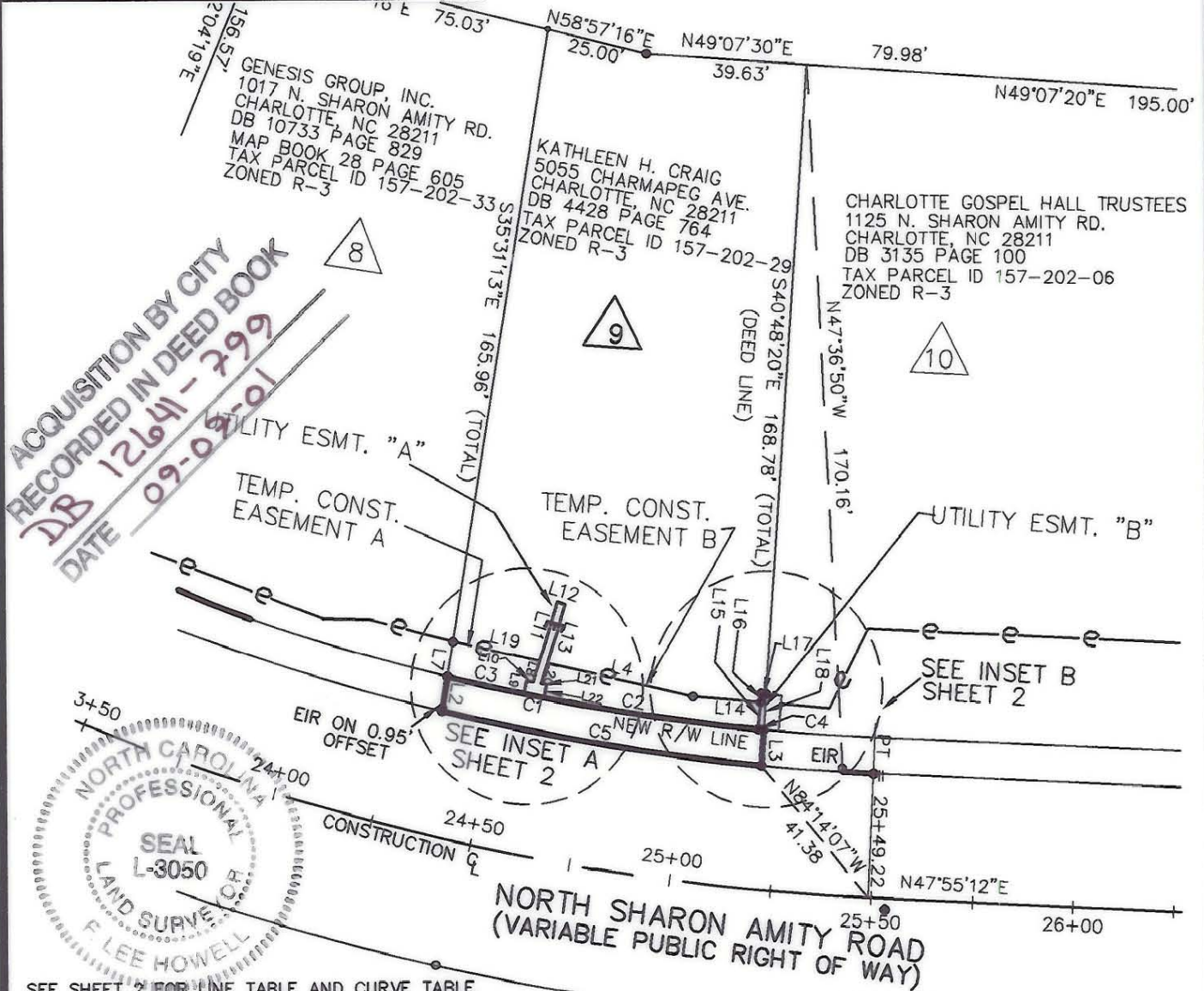

ACQUISITION BY CITY
RECORDED IN DEED BOOK
DB 12641-799
DATE 09-09-2010

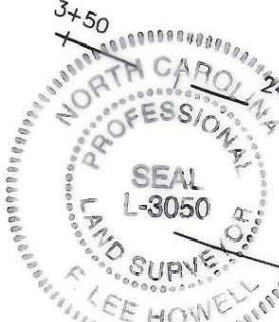

SEE SHEET 2 FOR LINE TABLE AND CURVE TABLE.

LEGEND

- PKS SET PK NAIL
- R/W RIGHT OF WAY
- EIR EXISTING IRON ROD
- (X) DESIGN PROJECT PARCEL NUMBER
- EIP EXISTING IRON PIPE
- (●) CALCULATED POINT
- NIR NEW IRON REBAR SET
- TEMPORARY CONST. EASEMENT
- LINE FROM DEED OR MAP
- PROPERTY LINE SURVEYED
- PERMANENT EASEMENT

NOTES

1. NORTH ORIENTATION BASED ON REFERENCE NO. 1
2. NO UTILITIES SHOWN.
3. NO RECORD DOCUMENTS SUPPLIED FOR THIS SURVEY.
4. THIS PARCEL SUBJECT TO EASEMENTS AND RESTRICTIONS OF RECORD.
5. THIS MAP DOES NOT MEET G.S. 47-30 AND CANNOT BE RECORDED AS A PLAT.
6. THIS MAP INVALID UNLESS IT BEARS THE ORIGINAL SEAL AND SIGNATURE OF THE SURVEYOR.

TO THE BEST OF MY KNOWLEDGE AND BELIEF THIS PLAT WAS DRAWN FROM AN ACTUAL SURVEY MADE UNDER MY DIRECT SUPERVISION. THE RATIO OF PRECISION OF THE SURVEY WAS 1:10,000, AND THIS SURVEY COMPLIES WITH THE STANDARDS OF PRACTICE FOR LAND SURVEYING IN NORTH CAROLINA.

GNA DESIGN ASSOCIATES, INC.

F. Lee Howell 5/8/01
F. LEE HOWELL NCPLS #3050 DATE

NOTE: THIS MAP DOES NOT MEET G.S. 47-30 AND CANNOT BE RECORDED AS A PLAT.

REFERENCES:

1. DESIGN SURVEY BY GNA DESIGN ASSOCIATED DATED MAY 18, 2000
2. PRELIMINARY DESIGN PLANS BY RS&H
2. MAP BY CITY OF CHARLOTTE ENGINEERING DATED 11/19/1964, TITLED "SHARON AMITY ROAD WIDENING"

REVISIONS:

1. 3/30/01 P.S.D.E. AND TEMP. EASEMENT CHANGES
2. 4/11/01 AREA TABLE
3. 5/8/01 CURVE TABLE ADDED



CITY OF CHARLOTTE

ENGINEERING AND PROPERTY MANAGEMENT

SHARON AMITY ROAD/ LYTTLETON DRIVE INTERSECTION IMPROVEMENTS

| | | |
|----------------------|-----------------------------|-------------------|
| GNA PROJECT # 46171 | KATHLEEN H. CRAIG | JOB NO. 512-00-75 |
| FIELD BOOK N/A | PARCEL 9 | FILE NO. |
| SURVEYED 4-5/00 | | SHEET 1 |
| SURVEY BY GNA DESIGN | DEED BOOK 4428 PAGE 764 | OF 2 |
| DRAWN BY WGF | TAX PARCEL NO. 157-202-29 | |
| CHECKED BY FLH | DATE 12/22/00 SCALE: 1"=50' | |
| SURVEY SUPVR. | | |

GNA DESIGN ASSOCIATES, Inc.

428 East Fourth Street
Suite 408 (704) 373-1907
Charlotte, NC 28202

Surveying • Landscape Architecture • Civil Engineering

GNA FILE NAME: 46171\RW PLATS\PARCEL9

157-202-29