

CURVE	LENGTH	RADIUS	DELTA	BEARING	CHORD	TANGENT
C1	30.98	562.50	03°09'19"	N73°55'29"E	30.97	15.49
C2	2.00	562.50	00°12'13"	N75°36'16"E	2.00	1.00
C3	87.22	562.50	08°53'04"	N80°08'54"E	87.14	43.70
C4	122.99	570.00	12°21'45"	S76°18'17"W	122.75	61.73

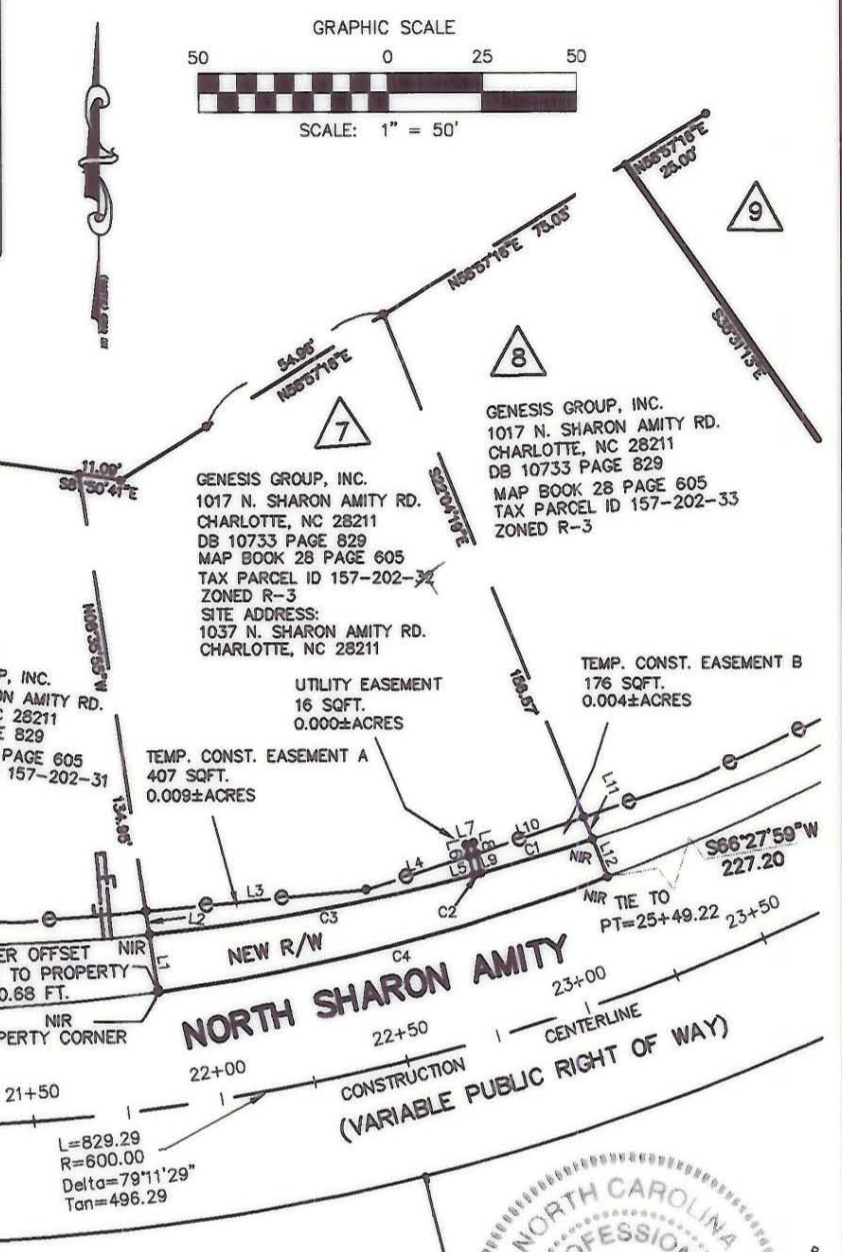
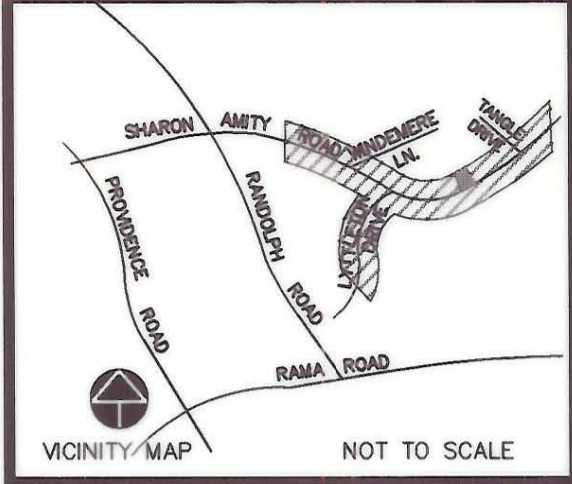

ACQUISITION BY CITY
 RECORDED IN DEED BOOK
 13376-701
 03-18-02

LINE	LENGTH	BEARING
L1	14.98	S08°35'55"E
L2	6.10	S08°35'55"E
L3	58.50	N84°47'46"E
L4	28.52	N72°50'16"E
L5	5.00	N14°31'34"W
L6	2.99	N14°31'34"W
L7	2.00	N75°28'26"E
L8	2.90	S14°31'34"E
L9	5.10	S14°31'34"E
L10	30.21	N72°01'35"E
L11	6.13	S22°04'19"E
L12	10.51	S22°04'19"E

- REFERENCES:
- DESIGN SURVEY BY GNA DESIGN ASSOCIATED DATED MAY 18, 2000
 - PRELIMINARY DESIGN PLANS BY RS&H
 - MAP BY CITY OF CHARLOTTE ENGINEERING DATED 11/19/1964, TITLED "SHARON AMITY ROAD WIDENING"

- REVISIONS:
- UTILITY EASEMENT 02/09/01

ACRES	SQFT.	PROPERTIES
0.349	15,202±	TOTAL AREA PER DEED
0.000	16±	UTILITY EASEMENT
0.009	407±	TEMP. CONST. EASEMENT A
0.004	176±	TEMP. CONST. EASEMENT B
0.036	1,550±	NEW R/W
0.313	13,652±	TOTAL AREA REMAINING

- LEGEND
- PKS SET PK NAIL
 - R/W RIGHT OF WAY
 - EIR EXISTING IRON ROD
 - X DESIGN PROJECT PARCEL NUMBER
 - EIP EXISTING IRON PIPE
 - CALCULATED POINT
 - NIR NEW IRON REBAR SET
 - P.S.D.E. PERM. STORM DRAINAGE EASEMENT
 - ○ ○ TEMPORARY CONST. EASEMENT
 - LINE FROM DEED OR MAP
 - PROPERTY LINE SURVEYED
 - E — E — E UTILITY EASEMENT

- NOTES
- NORTH ORIENTATION BASED ON REFERENCE NO. 1
 - NO UTILITIES AND IMPROVEMENTS SHOWN.
 - NO RECORD DOCUMENTS SUPPLIED FOR THIS SURVEY.
 - THIS PARCEL SUBJECT TO EASEMENTS AND RESTRICTIONS OF RECORD.
 - THIS MAP DOES NOT MEET G.S. 47-30 AND CANNOT BE RECORDED AS A PLAT.
 - THIS MAP INVALID UNLESS IT BEARS THE ORIGINAL SEAL AND SIGNATURE OF THE SURVEYOR.

GNA DESIGN ASSOCIATES, Inc.
 428 East Fourth Street
 Suite 408 (704) 373-1907
 Charlotte, NC 28202
 Surveying • Landscape Architecture • Civil Engineering
 GNA FILE NAME: 46171\RW PLATS\PARCEL7

TO THE BEST OF MY KNOWLEDGE AND BELIEF THIS PLAT WAS DRAWN FROM AN ACTUAL SURVEY MADE UNDER MY DIRECT SUPERVISION. THE RATIO OF PRECISION OF THE SURVEY WAS 1:10,000, AND THIS SURVEY COMPLIES WITH THE STANDARDS OF PRACTICE FOR LAND SURVEYING IN NORTH CAROLINA.

GNA DESIGN ASSOCIATES, INC.
[Signature]
 F. LEE HOWELL NCPLS #3050
 2/9/01
 NOTE: THIS MAP DOES NOT MEET G.S. 47-30 AND DATE CANNOT BE RECORDED AS A PLAT.

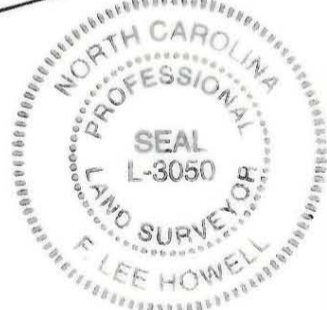

CITY OF CHARLOTTE
 ENGINEERING AND PROPERTY MANAGEMENT

SHARON AMITY ROAD / LYTTLETON ROAD INTERSECTION IMPROVEMENTS

GNA PROJECT # 46171	GENESIS GROUP, INC.	JOB NO. 512-00-75
FIELD BOOK		FILE NO.
SURVEYED 4-5/00	PARCEL 7	
SURVEY BY GNA DESIGN	DEED BOOK 10733 PAGE 829	SHEET 1
DRAWN BY JBC	TAX PARCEL NO. 157-202-32	OF 1
CHECKED BY FLH	DATE 12/28/00 SCALE: 1"=50'	
SURVEY SUPVR.		

157-202-30