

CURVE TABLE						
CURVE	LENGTH	RADIUS	DELTA	BEARING	CHORD	TANGENT
C1	150.26	570.00	15°06'14"	S74°01'11"E	149.83	75.57
C2	4.01	553.78	00°24'55"	S66°49'02"E	4.01	2.01
C3	27.04	198.00	07°49'28"	S70°56'13"E	27.02	13.54
C4	10.50	280.78	02°08'37"	N74°23'01"W	10.50	5.25
C5	80.73	550.78	08°23'52"	S77°24'10"E	80.65	40.44

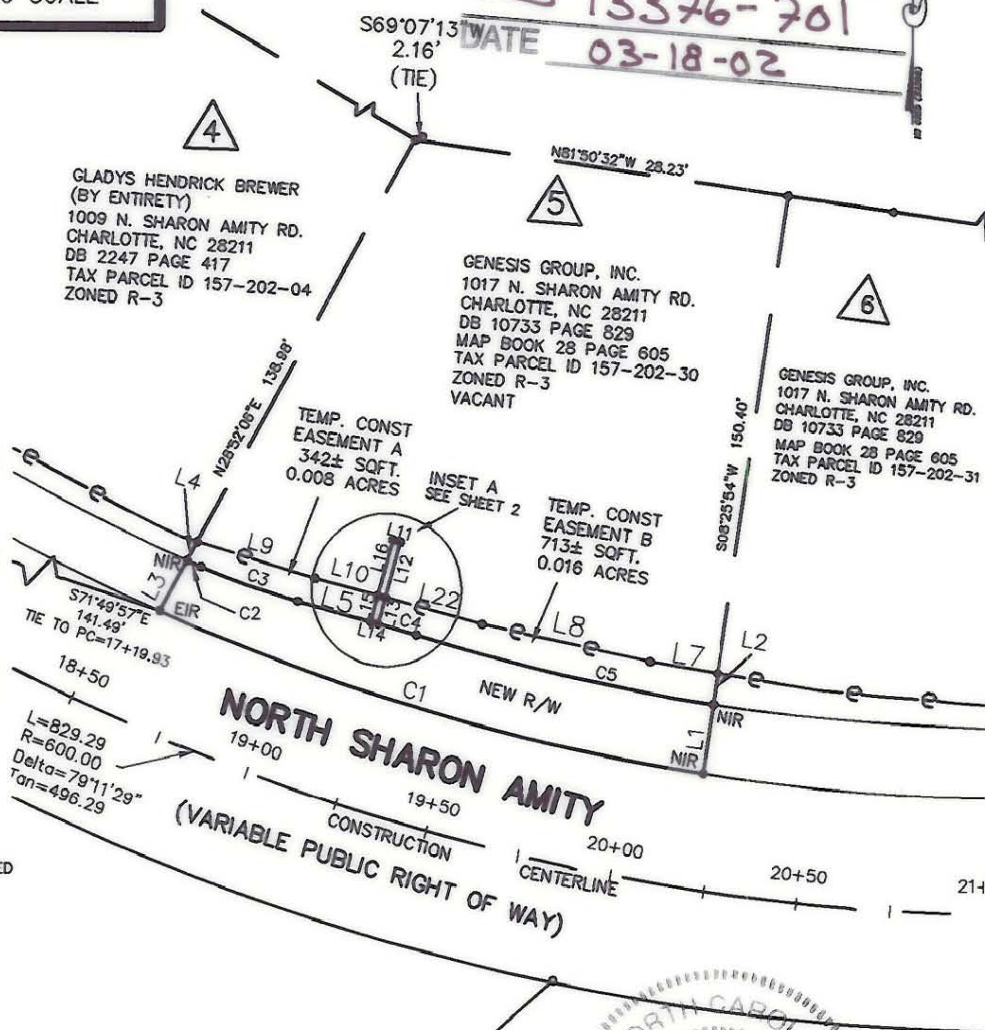

ACQUISITION BY CITY
 RECORDED IN DEED BOOK
DB 13376-701
 DATE **03-18-02**

LINE TABLE		
LINE	LENGTH	BEARING
L1	18.04	S08°25'54"W
L2	8.07	S08°25'54"W
L3	15.07	S28°52'06"W
L4	5.53	S28°52'06"W
L5	20.12	S74°50'57"E
L7	18.25	S80°46'37"E
L8	45.52	S77°55'08"E
L9	32.51	S73°24'28"E
L10	17.23	S75°09'09"E
L11	2.00	N74°50'57"W
L12	14.96	S15°09'03"W
L13	7.06	S15°09'03"W
L14	2.00	S74°50'57"E
L15	7.05	N15°09'03"E
L16	14.97	N15°09'03"E
L22	26.53	S75°08'44"E



REFERENCES:

- DESIGN SURVEY BY GNA DESIGN ASSOCIATED DATED MAY 18, 2000
- PRELIMINARY DESIGN PLANS BY RS&H
- MAP BY CITY OF CHARLOTTE ENGINEERING DATED 11/19/1964, TITLED "SHARON AMITY ROAD WIDENING"

REVISIONS:

- 02/09/01 UTILITY EASEMENT
- 5/29/01 MISC. TEXT

LEGEND

- PKS SET PK NAIL
- R/W RIGHT OF WAY
- EIR EXISTING IRON ROD
- (X) DESIGN PROJECT PARCEL NUMBER
- EIP EXISTING IRON PIPE
- (•) CALCULATED POINT
- NIR NEW IRON REBAR SET
- TEMPORARY CONST. EASEMENT
- LINE FROM DEED OR MAP
- PROPERTY LINE SURVEYED
- UTILITY EASEMENT

AREAS PARCEL 5

ACRES	SQFT.	PROPERTIES
0.415	18,077±	TOTAL AREA PER DEED
0.001	44±	UTILITY EASEMENT A
0.008	342±	TEMP. CONST. EASEMENT A
0.016	713±	TEMP. CONST. EASEMENT B
0.058	2,544±	NEW R/W
0.357	15,533±	TOTAL AREA REMAINING

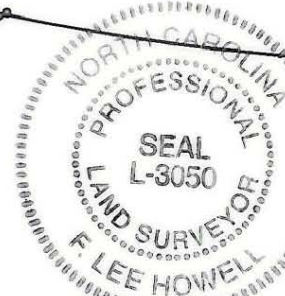

TO THE BEST OF MY KNOWLEDGE AND BELIEF THIS PLAT WAS DRAWN FROM AN ACTUAL SURVEY MADE UNDER MY DIRECT SUPERVISION. THE RATIO OF PRECISION OF THE SURVEY WAS 1:10,000, AND THIS SURVEY COMPLIES WITH THE STANDARDS OF PRACTICE FOR LAND SURVEYING IN NORTH CAROLINA.

GNA DESIGN ASSOCIATES, INC.

F. Lee Howell
 F. LEE HOWELL NCPLS #3050

5/29/01

NOTE: THIS MAP DOES NOT MEET G.S. 47-30 AND DATE CANNOT BE RECORDED AS A PLAT.

NOTES

- NORTH ORIENTATION BASED ON REFERENCE NO. 1
- NO UTILITIES AND IMPROVEMENTS SHOWN.
- NO RECORD DOCUMENTS SUPPLIED FOR THIS SURVEY.
- THIS PARCEL SUBJECT TO EASEMENTS AND RESTRICTIONS OF RECORD.
- THIS MAP DOES NOT MEET G.S. 47-30 AND CANNOT BE RECORDED AS A PLAT.
- THIS MAP INVALID UNLESS IT BEARS THE ORIGINAL SEAL AND SIGNATURE OF THE SURVEYOR.

GNA DESIGN ASSOCIATES, Inc.

428 East Fourth Street
 Suite 408 (704) 373-1907
 Charlotte, NC 28202

Surveying • Landscape Architecture • Civil Engineering

GNA FILE NAME: 46171\RW PLATS\PARCEL5



CITY OF CHARLOTTE

ENGINEERING AND PROPERTY MANAGEMENT

SHARON AMITY ROAD / LYTTLETON DRIVE INTERSECTION IMPROVEMENTS

GNA PROJECT # 46171	GENESIS GROUP, INC.	JOB NO. 512-00-75
FIELD BOOK		FILE NO.
SURVEYED 4-5/00	PARCEL 5	SHEET 1
SURVEY BY GNA DESIGN	DEED BOOK 10733 PAGE 829	OF 2
DRAWN BY JBC	TAX PARCEL NO. 157-202-30	
CHECKED BY FLH	DATE 12/27/00	SCALE: 1"=50'
SURVEY SUPVR.		

157-202-30