

ACQUISITION BY CITY  
 RECORDED IN DEED BOOK  
 DB 13376-701  
 DATE 03-18-02

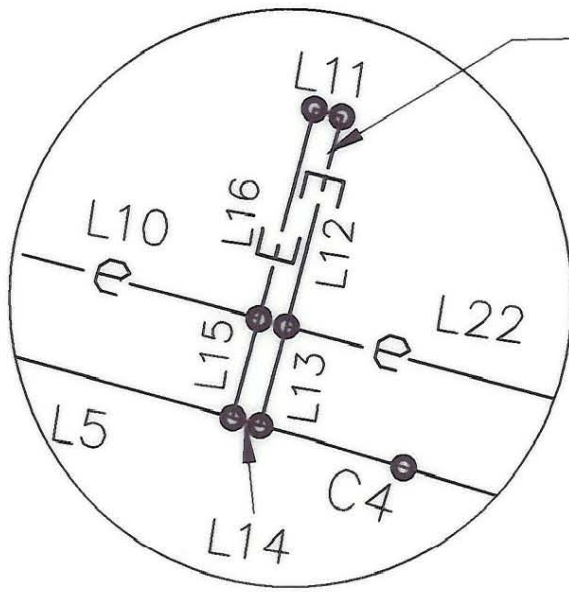

UTILITY  
 EASEMENT A  
 44± SQFT.  
 0.001 ACRES



INSET A (NTS.)

- REVISIONS:
- 02/09/01 UTILITY EASEMENT
  - 5/29/01 MISC. TEXT

SEE SHEET 1 FOR NOTES, LINE AND CURVE TABLES AND AREA TABLE

LEGEND

- NTS. NOT TO SCALE
- PKS SET PK NAIL
- R/W RIGHT OF WAY
- EIR EXISTING IRON ROD
- (X) DESIGN PROJECT PARCEL NUMBER
- EIP EXISTING IRON PIPE
- CALCULATED POINT
- NIR NEW IRON REBAR SET
- e-e-e- TEMPORARY CONST. EASEMENT
- - - - - LINE FROM DEED OR MAP
- PROPERTY LINE SURVEYED
- E-E-E- PERMANENT EASEMENT



**GNA DESIGN ASSOCIATES, Inc.**  
 428 East Fourth Street  
 Suite 408 (704) 373-1907  
 Charlotte, NC 28202  
 Surveying • Landscape Architecture • Civil Engineering  
 GNA FILE NAME: 46171\RW PLATS\PARCEL5

		<b>CITY OF CHARLOTTE</b>	
ENGINEERING AND PROPERTY MANAGEMENT			
<b>SHARON AMITY ROAD/ LYTTLETON DRIVE INTERSECTION IMPROVEMENTS</b>			
GNA PROJECT # 46171	<b>GENESIS GROUP, INC.</b>	JOB NO. 512-00-75	
FIELD BOOK			
SURVEYED 4-5/00		FILE NO.	
SURVEY BY GNA DESIGN	<b>PARCEL 5</b>		
DRAWN BY JBC	DEED BOOK 10733	PAGE 829	SHEET 2
CHECKED BY FLH	TAX PARCEL NO.	157-202-30	OF 2
SURVEY SUPVR.	DATE 12/27/00	SCALE: NONE	

157-202-30