

This plat was prepared under my supervision
Stephen Gilbert
 N. C. Reg. Surveyor No. L-1785

COLISEUM

DR.

CHIPLEY AVE.

WASHBURN

AVE.

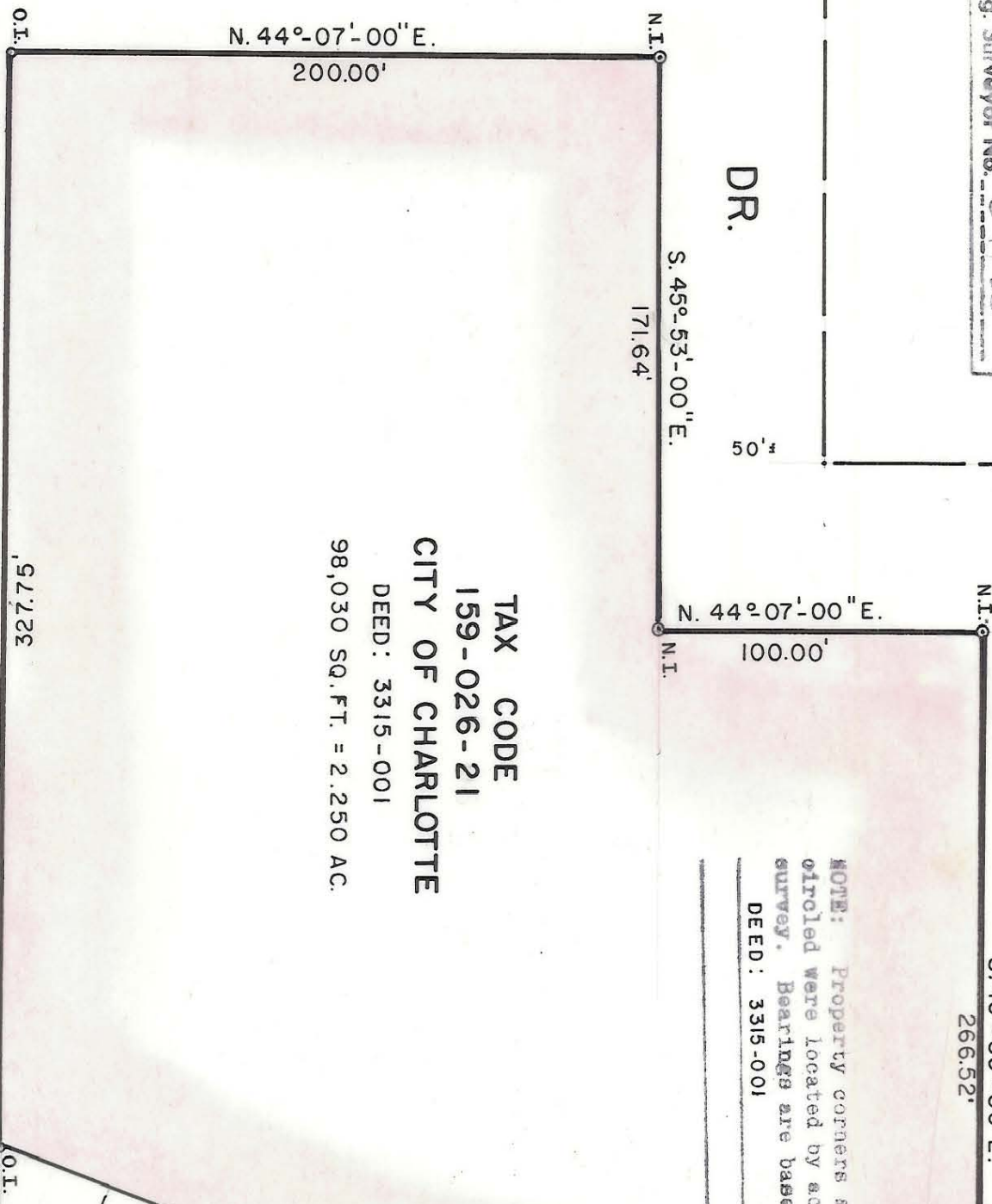

TAX CODE
 159-026-21
 CITY OF CHARLOTTE
 DEED: 3315-001
 98,030 SQ. FT. = 2.250 AC.

NOTE: Property corners shown
 controlled were located by actual
 survey. Bearings are based on
 DEED: 3315-001

MADERIA AVE.

S. 64°-14'-09\"/>

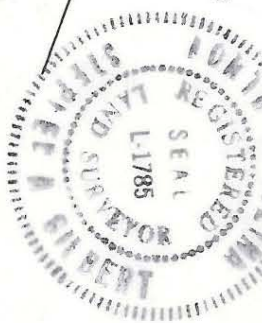

CITY OF CHARLOTTE NORTH CAROLINA DEPARTMENT OF PUBLIC WORKS ENGINEERING DIVISION		CITY OF CHARLOTTE BOUNDARY SURVEY	
REVISIONS	DRAWN BY MS	PROPERTY OF CITY OF CHARLOTTE	SHEET 1 OF
CHECKED BY	CITY ENGINEER	DATE MAR. 16, 1983 SCALE 1" = 50'	JOB NO. FILE NO.

FILE 159-026-21