

~ R.M. HAGLER ~

~ LOUIS G. GOOD ~

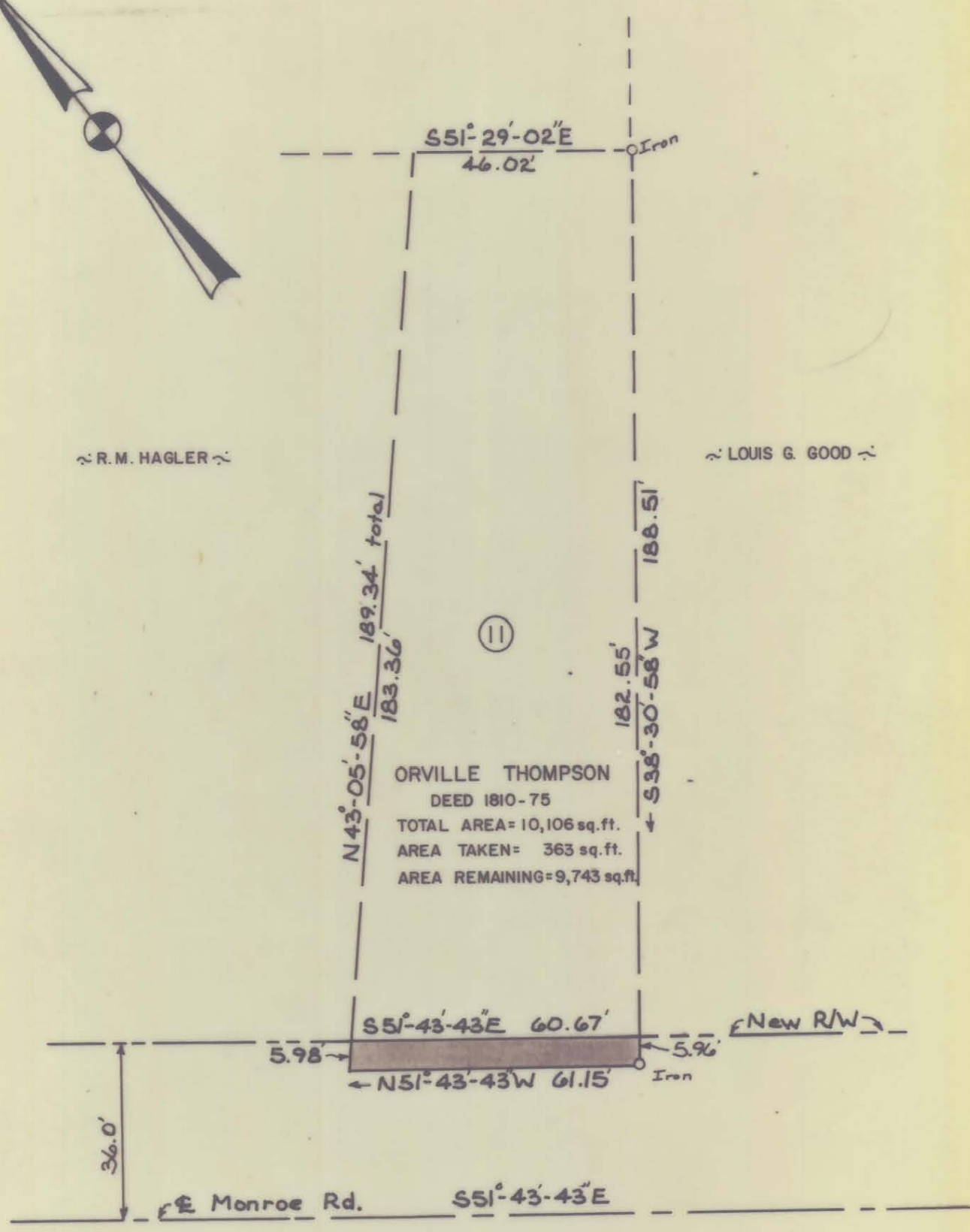

THIS PLAT WAS PREPARED UNDER MY SUPERVISION. *Daniel H. Goodall*  
 N.C. REG. LAND SURVEYOR NO. L-1493

NOTE:  
 PROPERTY CORNERS SHOWN CIRCLED WERE LOCATED BY ACTUAL SURVEY. BEARINGS ARE BASED ON CONST. PLANS, McALWAY RD. - MONROE RD., BY GIDDINGS & ASSOC. FEB. 1975

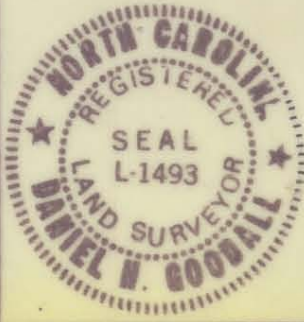

STATE PROJ. NO. 9.7100312		
CITY OF CHARLOTTE NORTH CAROLINA DEPARTMENT OF PUBLIC WORKS ENGINEERING DIVISION		
REVISIONS	PROPOSED R/W McALWAY RD.— MONROE RD. INTERSECTION	JOB NO.
	PROPERTY OF ORVILLE THOMPSON	FILE NO. 167
DRAWN BY G.M.C.		SHEET 11
CHECKED BY D.G.		OF 15
CITY ENGINEER	DATE 1-25-75	SCALE 1"=30'

159-061-02