

LOUIS G. GOOD
 DEED 3070-269
 TOTAL AREA = 48,227 sq. ft.
 AREA TAKEN = 718 sq. ft.
 AREA REMAINING = 47,509 sq. ft.

ORVILLE THOMPSON

N 38°-30'-58" E 389.15' total
 388.19'

384.32'
 ← S 38°-30'-58" W 388.71' total

1st UNION NATIONAL BANK OF N.C.

(12)

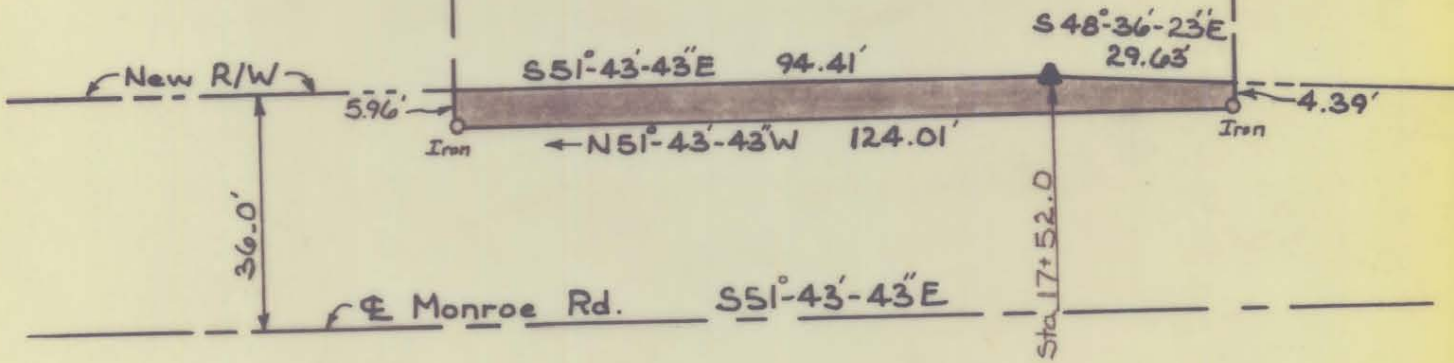

THIS PLAT WAS PREPARED UNDER MY SUPERVISION. *Daniel H. Goodall*
 N.C. REG. LAND SURVEYOR NO. 6-1493

NOTE:
 PROPERTY CORNERS SHOWN CIRCLED WERE LOCATED BY ACTUAL SURVEY. BEARINGS ARE BASED ON CONST. PLANS, McALWAY RD.-MONROE RD., BY GIDDINGS & ASSOC. FEB. 1975

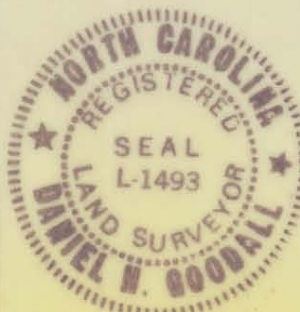

STATE PROJ. NO. 9.7100312

CITY OF CHARLOTTE
 NORTH CAROLINA
 DEPARTMENT OF PUBLIC WORKS
 ENGINEERING DIVISION

REVISIONS	PROPOSED R/W McALWAY RD.—MONROE RD. INTERSECTION	JOB NO. 167
DRAWN BY G.M.C.	PROPERTY OF LOUIS G. GOOD	SHEET 12
CHECKED BY DG.	DATE 1-25-75	OF 15
CITY ENGINEER	SCALE 1"=30'	

159-061-09