

CURVE TABLE

CURVE	RADIUS	LENGTH	CHORD	BEARING	DELTA
C1	1869.86'	38.61'	38.60'	S 50°09'26" W	01°10'59"
C2	2563.90'	30.27'	30.27'	S 51°43'05" W	00°40'35"

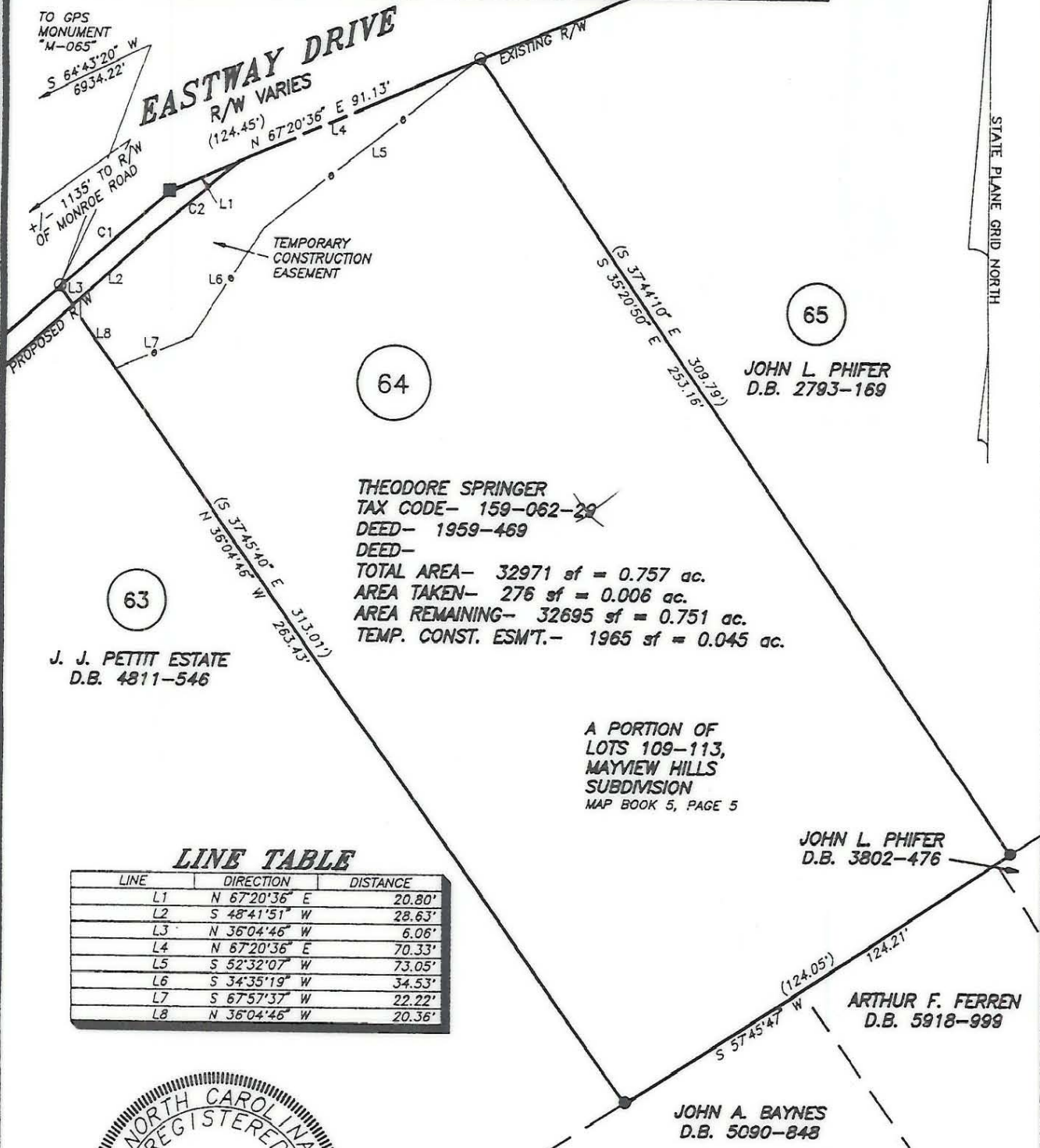

LINE TABLE

LINE	DIRECTION	DISTANCE
L1	N 67°20'36" E	20.80'
L2	S 48°41'51" W	28.63'
L3	N 36°04'46" W	6.06'
L4	N 67°20'36" E	70.33'
L5	S 52°32'07" W	73.05'
L6	S 34°35'19" W	34.53'
L7	S 67°57'37" W	22.22'
L8	N 36°04'46" W	20.36'



NOTES:

- 1) Property corners shown as solid circles were located by actual survey.
- 2) Bearings and distances shown in parentheses are based on deed information.
- 3) This map was prepared for the purpose of property acquisition only, and is not intended to be a boundary survey of the total property shown.
- 4) Acquisition and Easement areas shown were calculated using a combination of field survey data, information provided in the legal descriptions, and plats called for in the legal descriptions.
- 5) State Plane Coordinate System is NAD 83.
- 6) All distances shown on this map are horizontal ground distances unless otherwise noted.
- 7) Grid Coordinates for GPS Monument "M-065" - N=529247.48 E=1459413.91

LEGEND:

EXISTING PROPERTY CORNER - ●
CALCULATED POINT - ○

THIS PLAT WAS PREPARED UNDER MY SUPERVISION

C.A. Holland Jr.
C.A. HOLLAND JR.
NCRLS L-3049

PREPARED BY
C.A. HOLLAND SURVEYORS, INC.

COMPUTER FILENAME: 06229.DWG BACKUP DISC: ACD-123

PREPARED FOR		
CHARLOTTE ENGINEERING DEPARTMENT		
REVISIONS	MONROE - EASTWAY - WENDOVER INTERSECTION IMPROVEMENTS	JOB NO.
		PROJECT PARCEL NO. 64
	PROPERTY OF	SHEET 64
	THEODORE SPRINGER and wife, LILLIE MAE SPRINGER	OF
DRAWN BY: RHW		
CHECKED BY: CAH		
CAH SURVEY SUPVR.	DATE: SEPTEMBER 1, 1991	SCALE: 1" = 40'

159-062-2931