

THIS PLAT WAS PREPARED UNDER MY SUPERVISION

R. Dennis Smith 9-3-93

NC REG. LAND SURVEYOR NO. L-1482

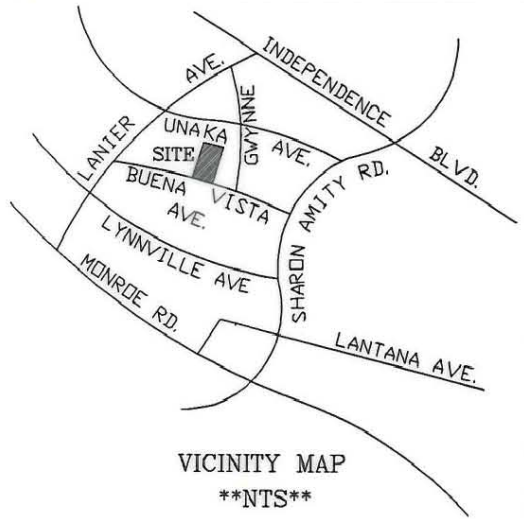
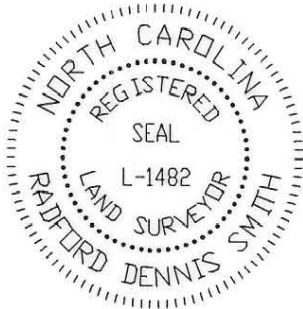

VICINITY MAP
NTS

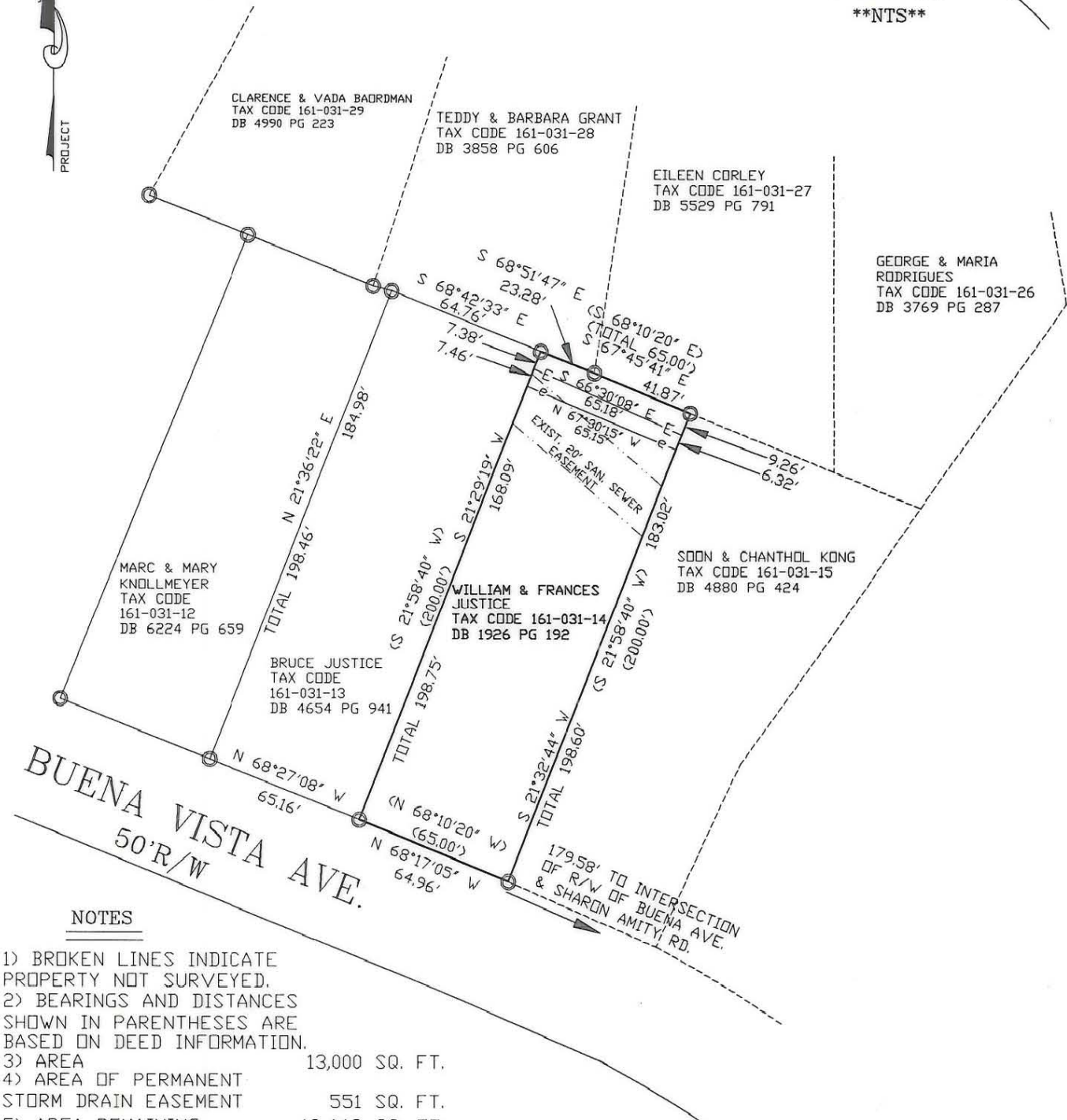

NOTES

- 1) BROKEN LINES INDICATE PROPERTY NOT SURVEYED.
- 2) BEARINGS AND DISTANCES SHOWN IN PARENTHESES ARE BASED ON DEED INFORMATION.
- 3) AREA 13,000 SQ. FT.
- 4) AREA OF PERMANENT STORM DRAIN EASEMENT 551 SQ. FT.
- 5) AREA REMAINING 12,449 SQ. FT.
- 6) AREA OF TEMPORARY CONSTRUCTION EASEMENT 449 SQ. FT.

LEGEND

- IRON PIN FOUND
- e- TEMP. CONST. EASEMENT
- E- PERM. STORM DRAIN EASEMENT
- - - - - EXIST. SAN. SEWER EASEMENT

GRAPHIC SCALE

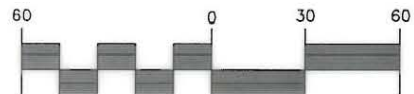

(IN FEET)

1 inch = 60 ft.

PREPARED BY:
CITY OF CHARLOTTE
ENGINEERING DEPARTMENT
600 EAST FOURTH STREET
CHARLOTTE, NC 28202
704-336-2291

CHARLOTTE ENGINEERING DEPARTMENT		
REVISIONS	GWYNNE and LANIER STORM DRAIN IMPROVEMENT	JOB NO. 91303
		FILE NO. JUSTICE
DRAWN BY DB	PROPERTY OF WILLIAM & FRANCES JUSTICE CHARLOTTE, MECKLENBURG COUNTY, NC	SHEET 1
CHECKED BY DHS		OF 1
SURVEY SUPV.		DATE 8-26-93 SCALE 1"=60'

101-031-14