

MONROE RD.
 N 57° 49' 59" W

N 57° 35' 14" W
 118.76

N 57° 36' 14" W 203.09'

N 57° 38' 14" W 206.76

N 57° 39' 44" W 207.50'

SHARON AMITY RD.
 N 30° 50' 01" E

RD.
 60' R/W

G. E. VINROOT CONST. CO.
 DEED 1635-239
 TAX Code 161-065-03
 718.1 SQ. FT. Prop. R/W

BEGIN TAPER
 144+73

END TAPER
 145+48

GORNER SET FROM
 DEED DESCRIPTION

Bearings are based on
SHARON AMITY RD.

NOTE: PLAT TRACED FROM MAP PREPARED BY WHITEHEAD ASSOC. DWG. NO. D-1064.1

GOODYEAR CONST. CO. INC.
 DEED 2514-414

-RICE-
 DEED 2024-332

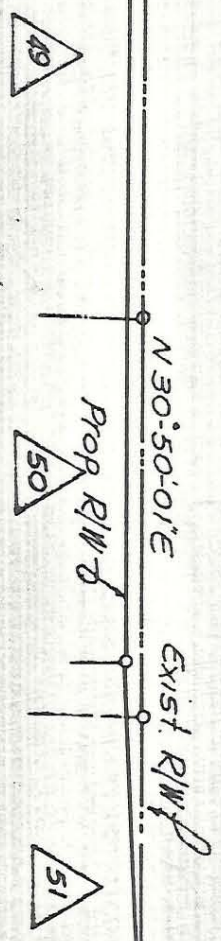

CITY OF CHARLOTTE NORTH CAROLINA ENGINEERING DEPARTMENT		JOB NO. 169
REVISIONS	ADDITIONAL R/W SHARON AMITY RD. MENDING	FILE NO.
DRAWN BY: RW CHECKED BY: CDB BY: J. J. J.	PROPERTY OF G. E. VINROOT CONST. CO.	SHEET 2
DATE: 4/18/66	SCALE: 1" = 40'	OF 14

161-065-03

161-065-03