

PARCEL 6
 HAROLD D. ALBRIGHT SR. N/F
 (DEED 4334-067)

S 35 - 29 E 194.13 TOT.

TOTAL = 31593.36 SQ. FT.
 TAKEN = 1041.49 SQ. FT.
 REMAINING = 30551.87 SQ. FT.

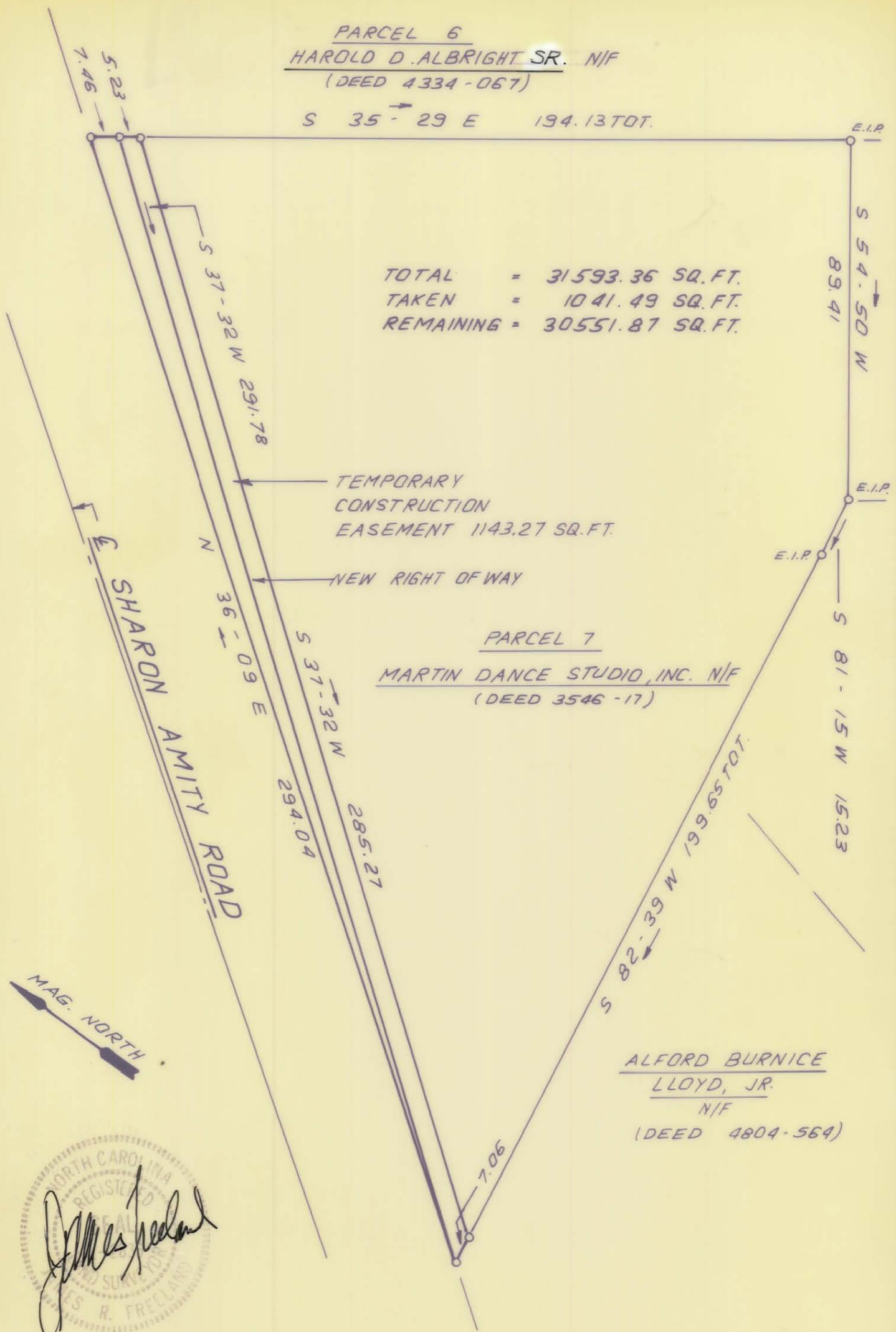

PARCEL 7
 MARTIN DANCE STUDIO, INC. N/F
 (DEED 3546-17)

ALFORD BURNICE
 LLOYD, JR.
 N/F
 (DEED 4804-564)



James R. Freeland
 REGISTERED SURVEYOR
 JAMES R. FREELAND

BEARINGS ARE BASED ON MAG. NORTH 6-3-86

Property corners noted were located by actual survey.

This map was prepared for the purpose of right-of-way or easement acquisition only, and is not intended to be a boundary survey of the property shown.

This plat was prepared under my supervision.

James R. Freeland
 James R. Freeland, N.C. R.L.S. L 2836

 CHARLOTTE ENGINEERING DEPARTMENT		JOB NO. 512-84-099
REVISIONS 7-21-86	PROPOSED R/W SHARON AMITY ROAD WIDENING	FILE NO.
DRAWN BY I.R.	PROPERTY OF MARTIN DANCE STUDIO, INC.	SHEET 7
CHECKED BY RDS	DATE 6-3-86	OF 8
<i>R. Dennis Smith</i> SURVEY SUPERVISOR	SCALE 1"=30'	

163-011-29

12510-6