

SHARON MEMORIAL
PARK

J^e MONROE

RD.

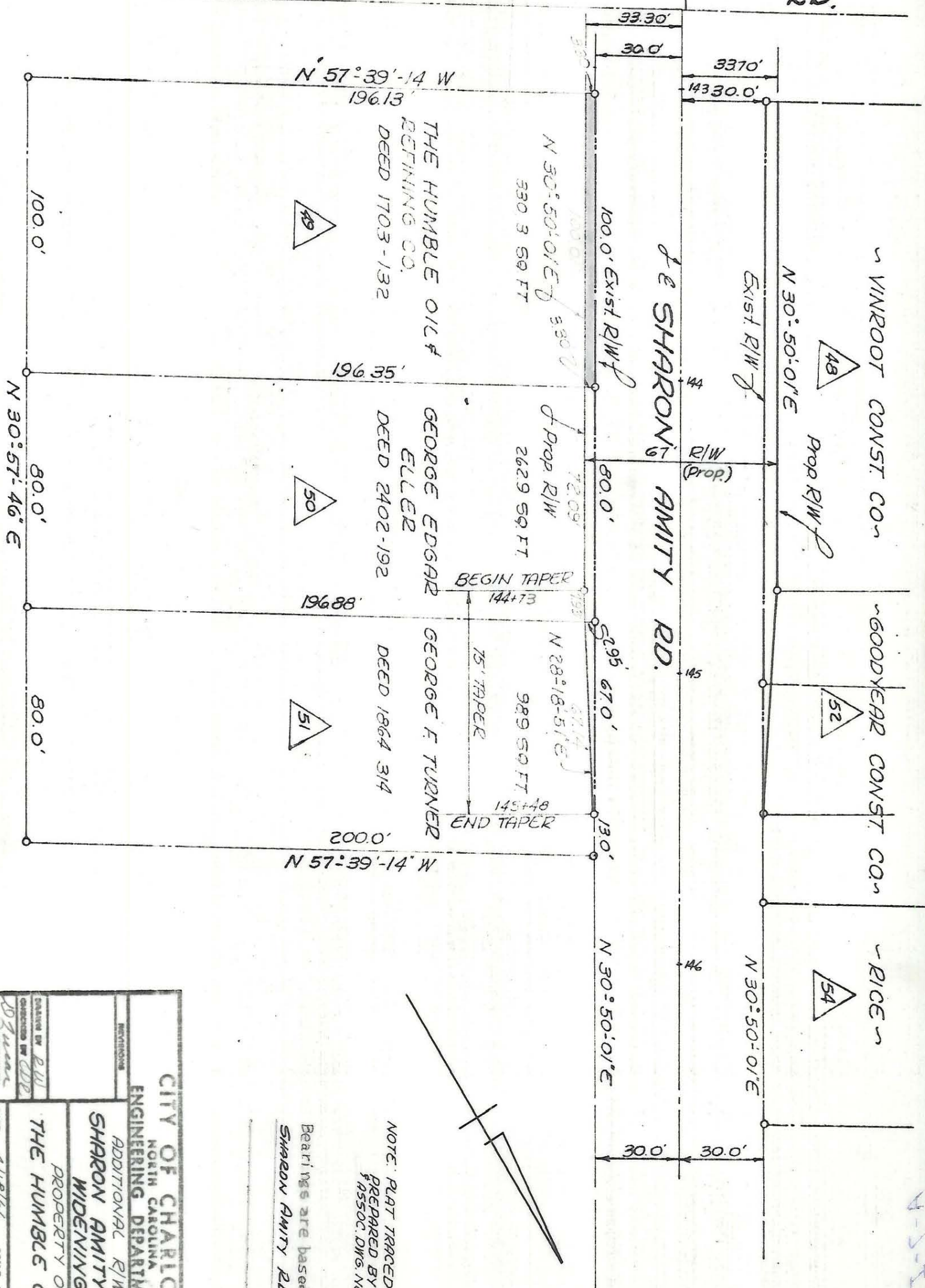

Bearings are based on
Sharon Amity Rd.

NOTE: PLAT TRACED FROM MAP
PREPARED BY WHITEHEAD
ASSOC. ENG. NO. D-1064.1

CITY OF CHARLOTTE NORTH CAROLINA ENGINEERING DEPARTMENT	
PROJECT	169
DATE	4/18/66
SCALE	1"=40'
DESIGNED BY	P.W.
CHECKED BY	P.W.
CITY ENGINEER	D. Turner
PROPERTY OF	THE HUMBLE OIL CO.
PROJECT	SHARON AMITY RD. WIDENING
FILE NO.	169
DATE	4/18/66
SCALE	1"=40'
PROJECT	3
FILE NO.	14

163-021-140

4-5-66