

* TOTAL AREA 1,282,973 S.F. 29.453 AC.

* "TOTAL AREA" TAKEN FROM DEED

RECORDED OCT. 19, 1988

DEED REF 5884-441

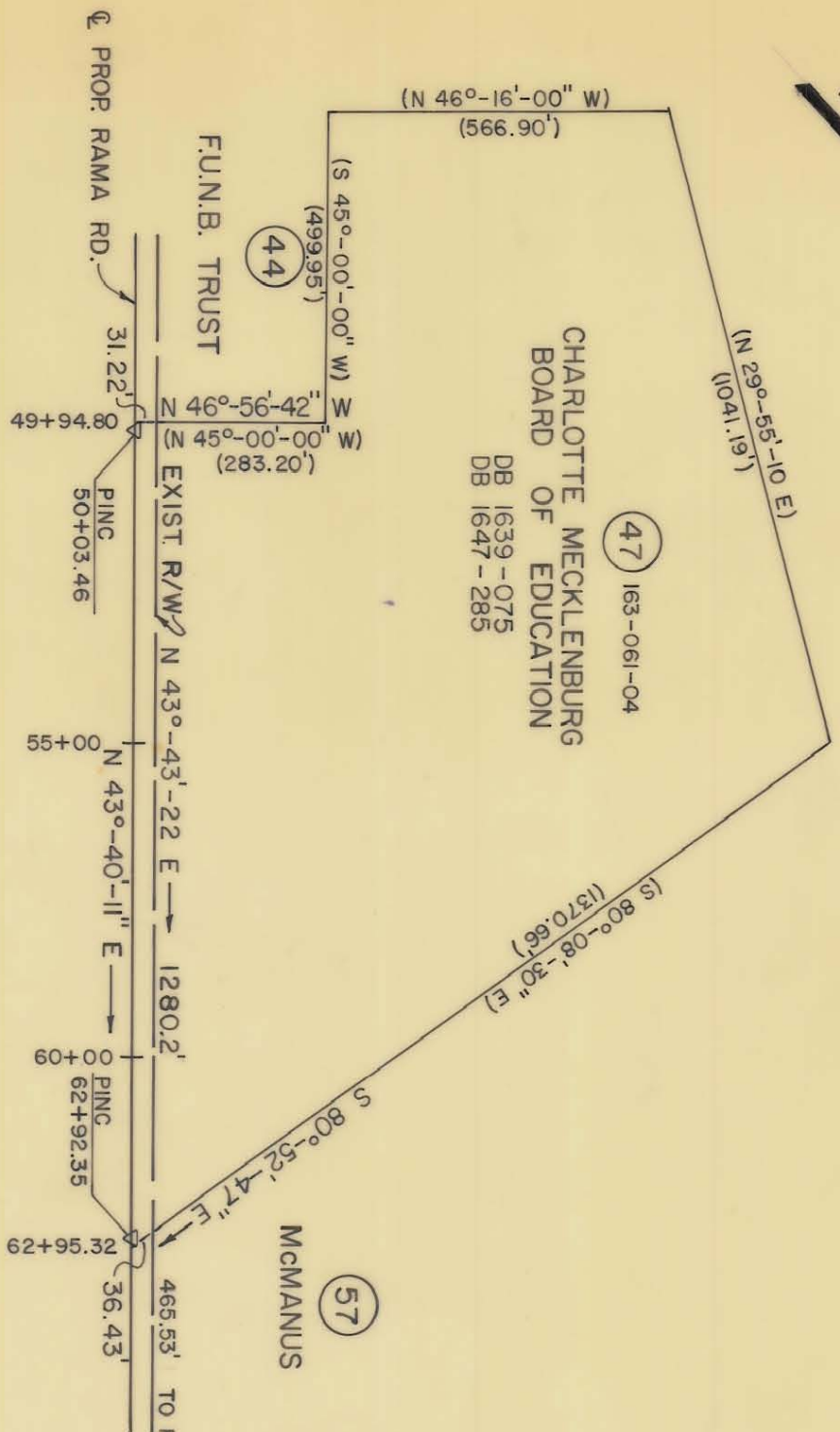
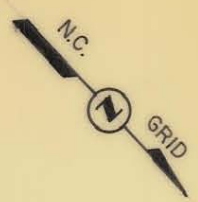

NOTE:
PROPERTY CORNERS SHOWN AS OPEN CIRCLES
WERE LOCATED BY ACTUAL SURVEY. BEARINGS
AND DISTANCES SHOWN IN PARENTHESES ARE
BASED ON DEED INFORMATION.

THIS PLAT WAS PREPARED UNDER MY SUPERVISION.

Charles E. Good
N.C. REG. LAND SURVEYOR NO. L-1138

THIS MAP WAS PREPARED
FOR THE PURPOSE OF
ACQUIRING RIGHT-OF-WAY
AND/OR AN EASEMENT ONLY,
AND IS NOT INTENDED TO
BE A BOUNDARY SURVEY OF
THE PROPERTY SHOWN.

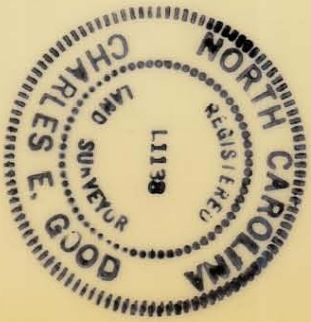

<p>CHARLOTTE ENGINEERING DEPARTMENT</p>		JOB NO.
<p>RAMA ROAD WIDENING</p>		512-85-109
<p>Property of CHARLOTTE - MECKLENBURG BOARD OF EDUCATION</p>		FILE NO.
<p>DRAWN BY RW & A</p>	<p>CHECKED BY <i>R. Davis</i></p>	SHEET 47A/3
<p>DATE NOV. 1986</p>	<p>SCALE 1" = 300'</p>	OF 50
<p>SURVEY SUPERVISOR</p>		

163-61-04