

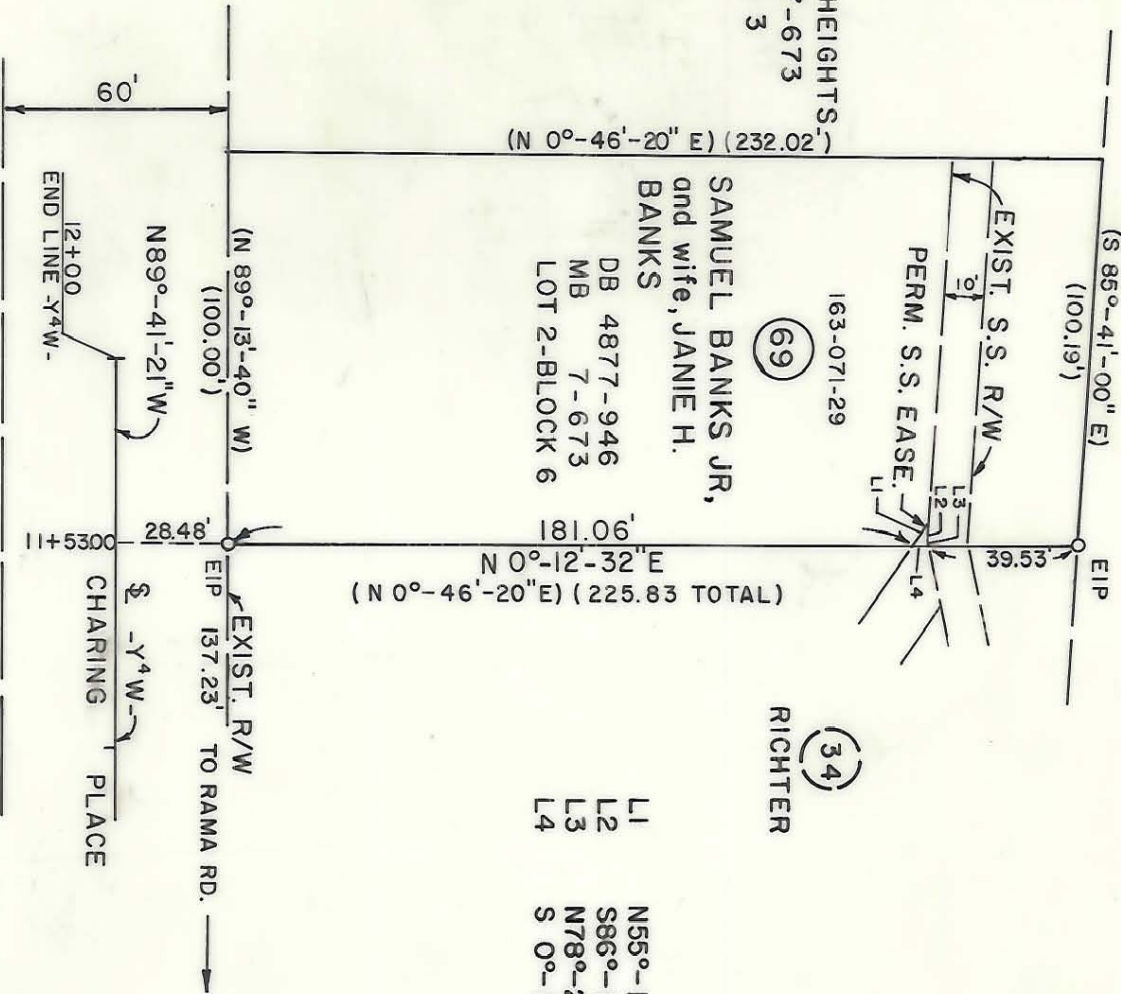

(36)  
KALE

FOREST HEIGHTS,  
MB 7-673  
Lot 3



SAMUEL BANKS JR,  
and wife, JANIE H.  
BANKS

DB 4877-946  
MB 7-673  
LOT 2-BLOCK 6

(69)  
163-071-29

(34)  
RICHTER

- L1 N55°-18'-37\"W 8.81'
- L2 S86°-11'-06\"E 6.93'
- L3 N78°-21'-26\"E 0.36'
- L4 S 0°-12'-32\"W 4.63'

TOTAL AREA 22,846 S.F 0.524 AC.  
SEWER EASEMENT 16 S.F \_\_\_\_\_ AC.

NOTE:  
PROPERTY CORNERS SHOWN AS OPEN CIRCLES  
WERE LOCATED BY ACTUAL SURVEY. BEARINGS  
AND DISTANCES SHOWN IN PARENTHESES ARE  
BASED ON DEED INFORMATION.

THIS PLAT WAS PREPARED UNDER MY SUPERVISION.

*Charles E. Good*  
N.C. REG. LAND SURVEYOR NO. L-1138

THIS MAP WAS PREPARED  
FOR THE PURPOSE OF  
ACQUIRING RIGHT-OF-WAY  
AND/OR AN EASEMENT ONLY,  
AND IS NOT INTENDED TO  
BE A BOUNDARY SURVEY OF  
THE PROPERTY SHOWN.



		CHARLOTTE	
		ENGINEERING DEPARTMENT	
REVISIONS	RAMA ROAD WIDENING		
DRAWN BY RW/BA	Property of SAMUEL BANKS JR. and wife, JANIE H. BANKS		
CHECKED BY <i>R. Davis Smith</i>	DATE	NOV. 1986	SCALE 1"=50'
SURVEY SUPERVISOR	SHEET 69 OF 50		
JOB NO. 512-85-109	FILE NO.		

163-71-29