

I, DAVID H. SNIDER, CERTIFY THAT THIS PLAT WAS PREPARED UNDER MY SUPERVISION AND THAT THE PLAT WAS PREPARED FOR THE PURPOSE OF ACQUISITION AND EASEMENTS ONLY, AND IS NOT INTENDED TO BE A BOUNDARY SURVEY OF PROPERTY SHOWN.

David H. Snider 6/15/09
 DAVID H. SNIDER, NC P.L.S. L-2942 DATE

STATE OF NORTH CAROLINA
 COUNTY OF MECKLENBURG

REVIEW OFFICER OF MECKLENBURG COUNTY, CERTIFY THAT THE MAP OR PLAT TO WHICH THIS CERTIFICATION IS AFFIXED MEETS ALL STATUTORY REQUIREMENTS FOR RECORDING.

REVIEW OFFICER _____ DATE _____

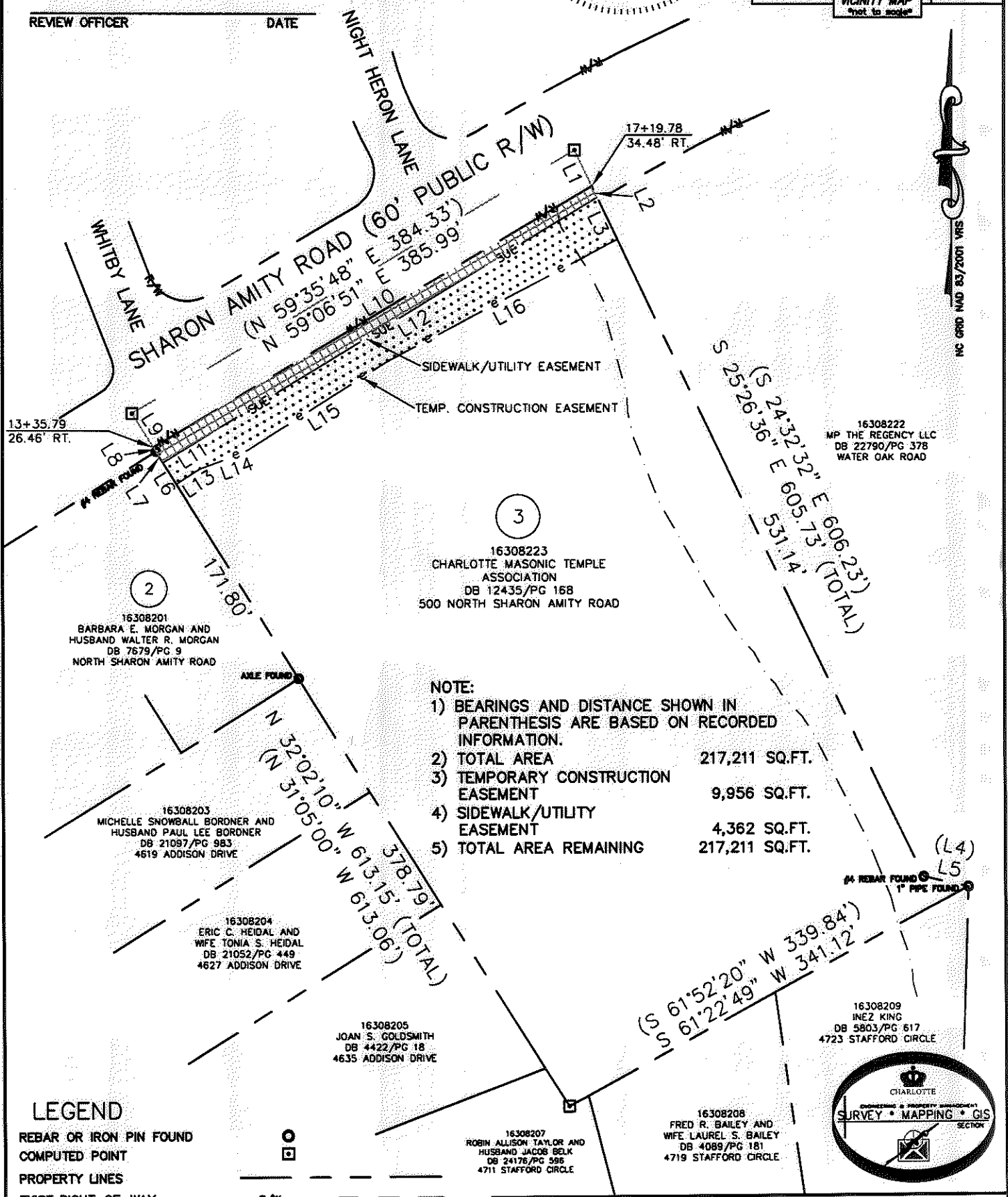
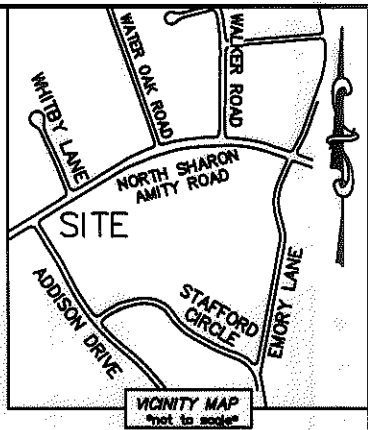
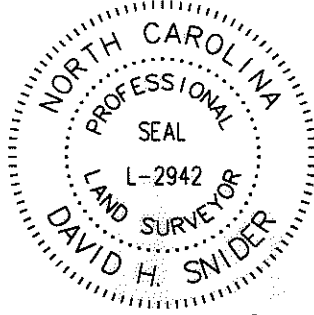

NOTE:

| | |
|----------------------------------------------------------------------------------|----------------|
| 1) BEARINGS AND DISTANCE SHOWN IN PARENTHESIS ARE BASED ON RECORDED INFORMATION. | |
| 2) TOTAL AREA | 217,211 SQ.FT. |
| 3) TEMPORARY CONSTRUCTION EASEMENT | 9,956 SQ.FT. |
| 4) SIDEWALK/UTILITY EASEMENT | 4,362 SQ.FT. |
| 5) TOTAL AREA REMAINING | 217,211 SQ.FT. |

LEGEND

- REBAR OR IRON PIN FOUND
- COMPUTED POINT
- PROPERTY LINES
- EXIST RIGHT-OF-WAY
- TEMP. CONSTRUCTION EASEMENT
- SIDEWALK/UTILITY EASEMENT
- WATER QUALITY BUFFER
- PROPERTY LINE INSIDE R/W
- SIDEWALK/UTILITY EASEMENT
- TEMP. CONSTRUCTION EASEMENT

PREPARED BY:
 CITY OF CHARLOTTE
 ENGINEERING & PROPERTY MANAGEMENT
 600 EAST FOURTH STREET
 CHARLOTTE, NC 28202
 704-336-2291

CHARLOTTE ENGINEERING DEPARTMENT

| | | |
|----------------------------------------------|-----------------------------------------------------------------------------------------------------------|------------------------|
| REVISIONS | SHARON AMITY SIDEWALK PROJECT (ADDISON DR. TO EMORY LN) | JOB NO. 512-09-011 |
| | | FILE NO. 163-082-23 |
| SCALE 1"=100' | PROPERTY ACQUISITION OWNERS: CHARLOTTE MASONIC TEMPLE ASSOCIATION CHARLOTTE, MECKLENBURG CO., NC | SHEET 1 |
| DRAWN BY LG | CHECKED BY DHS SURVEY SUPR. <i>DHS</i> | OF 2 |
| K:\AUTOCAD\EN_SU-LD4\209011\DWG\PARCEL 3.DWG | | |

I, DAVID H. SNIDER, CERTIFY THAT THIS PLAT WAS PREPARED UNDER MY SUPERVISION AND THAT THE PLAT WAS PREPARED FOR THE PURPOSE OF ACQUISITION AND EASEMENTS ONLY, AND IS NOT INTENDED TO BE A BOUNDARY SURVEY OF PROPERTY SHOWN.

David H. Snider 01/15/09
 DAVID H. SNIDER, NC P.L.S. L-2942 DATE

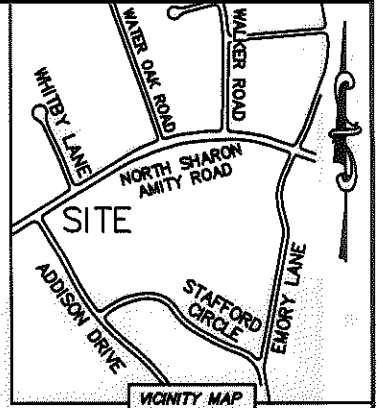
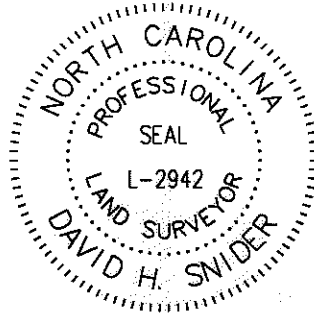

STATE OF NORTH CAROLINA
 COUNTY OF MECKLENBURG

I, _____ REVIEW OFFICER OF MECKLENBURG COUNTY, CERTIFY THAT THE MAP OR PLAT TO WHICH THIS CERTIFICATION IS AFFIXED MEETS ALL STATUTORY REQUIREMENTS FOR RECORDING.

REVIEW OFFICER _____ DATE _____

| LINE TABLE | | |
|------------|----------|-----------------|
| LINE | LENGTH | BEARING |
| L1 | 30.16' | S 25°26'36" E |
| L2 | 9.47' | S 25°26'36" E |
| L3 | 34.96' | S 25°26'36" E |
| (L4) | (33.96') | (S 76°43'14" E) |
| L5 | 34.05' | S 77°12'45" E |
| L6 | 18.78' | N 32°02'10" W |
| L7 | 9.90' | N 32°02'10" W |
| L8 | 3.81' | N 32°02'10" W |
| L9 | 30.07' | N 32°02'10" W |
| L10 | 382.53' | N 59°06'28" E |
| L11 | 47.82' | N 58°03'13" E |
| L12 | 333.56' | N 58°31'30" E |
| L13 | 21.17' | N 58°05'22" E |
| L14 | 34.29' | N 70°07'03" E |
| L15 | 128.20' | N 57°27'59" E |
| L16 | 194.93' | N 61°56'16" E |

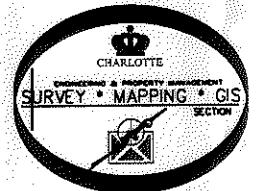

PREPARED BY:
 CITY OF CHARLOTTE
 ENGINEERING & PROPERTY MANAGEMENT
 600 EAST FOURTH STREET
 CHARLOTTE, NC 28202
 704-336-2291

| CHARLOTTE ENGINEERING DEPARTMENT | | |
|----------------------------------------------|-----------------------------------------------------------------------------------------------------------|------------------------|
| REVISIONS | SHARON AMITY SIDEWALK PROJECT (ADDISON DR. TO EMORY LN) | JOB NO. 512-09-011 |
| | | FILE NO. 163-082-23 |
| | PROPERTY ACQUISITION OWNERS: CHARLOTTE MASONIC TEMPLE ASSOCIATION CHARLOTTE, MECKLENBURG CO., NC | SHEET 2 |
| DRAWN BY LG | | OF 2 |
| DATE | CHECKED BY DHS SURVEY SUPVR. <i>DHS</i> | |
| K:\AUTOCAD\EN_SU-LD4\209011\DWG\PARCEL 3.DWG | | |

ACQUISITION BY DB 25454 PG 722

25454-722