

LINE TABLE		
LINE	LENGTH	BEARING
L1	27.27	N48°16'05"E
L2	0.24	N11°00'14"W
L3	13.39	S62°26'10"E
L4	39.80	S62°26'10"E
L5	14.24	S58°58'30"W
L6	17.27	N40°43'39"W
L7	5.68	N26°46'57"E

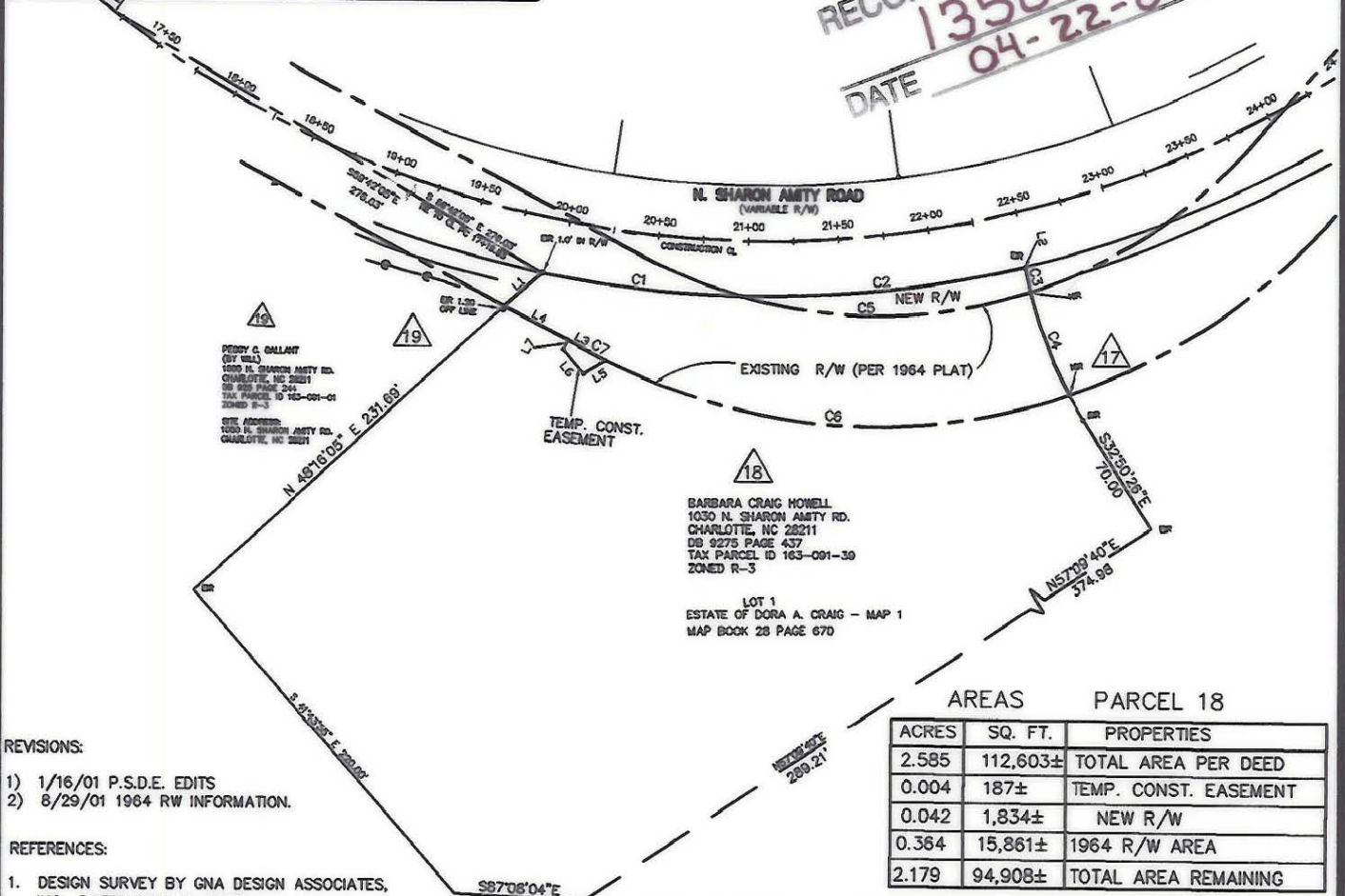

ACQUISITION BY CITY
 RECORDED IN DEED BOOK
 13507-566
 DATE 04-22-02



- REVISIONS:
- 1/16/01 P.S.D.E. EDITS
 - 8/29/01 1964 RW INFORMATION.

- REFERENCES:
- DESIGN SURVEY BY GNA DESIGN ASSOCIATES, INC., DATED MAY 18, 2000
 - PRELIMINARY DESIGN PLANS BY RS&H
 - MAP BY CITY OF CHARLOTTE ENGINEERING DATED 11/19/1964, TITLED "SHARON AMITY ROAD WIDENING"

ACRES	SQ. FT.	PROPERTIES
2.585	112,603±	TOTAL AREA PER DEED
0.004	187±	TEMP. CONST. EASEMENT
0.042	1,834±	NEW R/W
0.384	15,861±	1964 R/W AREA
2.179	94,908±	TOTAL AREA REMAINING

CURVE TABLE						
CURVE	CENTRAL ANGLE	RADIUS	TANGENT	CHORD	CHORD BEARING	LENGTH
C1	10°09'59"	630.00'	56.04'	111.64'	S83°45'37"E	111.79'
C2	14°27'07"	630.00'	79.88'	158.49'	N83°55'50"E	158.91'
C3	03°19'09"	236.15'	6.84'	13.68'	S12°44'24"E	13.68'
C4	14°37'29"	236.15'	30.30'	60.11'	S21°42'44"E	60.28'
C5	33°23'17"	279.70'	83.88'	160.69'	N88°52'01"E	162.99'
C6	44°44'57"	339.70'	139.84'	258.62'	S86°08'22"E	265.31'
C7	01°42'49"	339.70'	5.08'	10.16'	S62°54'29"E	10.16'



- LEGEND
- PKS SET PK NAIL
 - R/W RIGHT OF WAY
 - EIR EXISTING IRON ROD
 - △ DESIGN PROJECT PARCEL NUMBER
 - EIP EXISTING IRON PIPE
 - CALCULATED POINT
 - NIR NEW IRON REBAR SET
 - P.S.D.E. PERM. STORM DRAINAGE EASEMENT
 - e—e— TEMPORARY CONST. EASEMENT
 - — — LINE FROM DEED OR MAP
 - — — PROPERTY LINE SURVEYED
 - E—E—E— P.S.D.E. EASEMENT

TO THE BEST OF MY KNOWLEDGE AND BELIEF THIS PLAT WAS DRAWN FROM AN ACTUAL SURVEY MADE UNDER MY DIRECT SUPERVISION. THE RATIO OF PRECISION OF THE SURVEY WAS 1:10,000, AND THIS SURVEY COMPLIES WITH THE STANDARDS OF PRACTICE FOR LAND SURVEYING IN NORTH

GNA DESIGN ASSOCIATES, INC.
F. Lee Howell 9/3/01
 F. LEE HOWELL NCPLS #3050 DATE

NOTE: THIS MAP DOES NOT MEET G.S. 47-30 AND CANNOT BE RECORDED AS A PLAT.

- NOTES
- NORTH ORIENTATION BASED ON REFERENCE NO. 1
 - NO RECORD DOCUMENTS SUPPLIED FOR THIS SURVEY.
 - THIS PARCEL SUBJECT TO EASEMENTS AND RESTRICTIONS OF RECORD.
 - THIS MAP DOES NOT MEET G.S. 47-30 AND CANNOT BE RECORDED AS A PLAT.
 - THIS MAP INVALID UNLESS IT BEARS THE ORIGINAL SEAL AND SIGNATURE OF THE SURVEYOR.

GNA DESIGN ASSOCIATES, Inc.
 428 East Fourth Street
 Suite 408 (704) 373-1907
 Charlotte, NC 28202
 Surveying • Landscape Architecture • Civil Engineering
 GNA FILE NAME: PARCEL18.DWG

CITY OF CHARLOTTE
 ENGINEERING AND PROPERTY MANAGEMENT

SHARON AMITY ROAD / LYTTLETON DRIVE INTERSECTION IMPROVEMENTS

GNA PROJECT # 46171	BARBARA CRAIG HOWELL	JOB NO. 512-00-75
FIELD BOOK 180	PARCEL 18	FILE NO.
SURVEYED 4-5/00		SHEET 1
SURVEY BY GNA DESIGN	DEED BOOK 9275 PAGE 437	OF 2
DRAWN BY JBC	TAX PARCEL NO. 163-091-39	
CHECKED BY FLH	DATE 12/29/00	SCALE: 1"=60'
SURVEY SUPVR.		

163-091-39