

- C1 R=1,531.61' L=156.11'
- CH=N19°-50'-12"W 156.04'
- R=603.96' L=55.51'
- C2 CH=N20°-07'-27"W 55.49'
- R=23.00' L=29.10'
- C3 CH=N53°-44'-03"W 27.20'
- S89°-57'-24"E 25.77'
- R=20.00' L=23.13'
- C4 CH=S56°-49'-52"E 21.86'
- S23°-42'-20"E 97.53'
- S23°-18'-51"E 123.34'
- L7 S23°-48'-51"E 100.14'
- L8 R=958.20' L=187.04'
- C9 CH=S18°-29'-52"E 186.75'

- L11 N22°-45'-24"W 88.00'
- L12 N22°-45'-24"W 4.00'
- L13 N34°-54'-26"W 64.20'
- L14 N76°-51'-55"W 71.26'
- L15 S84°-49'-07"W 52.24'
- L16 N67°-22'-20"W 45.40'
- L17 S89°-57'-25"E 174.08'

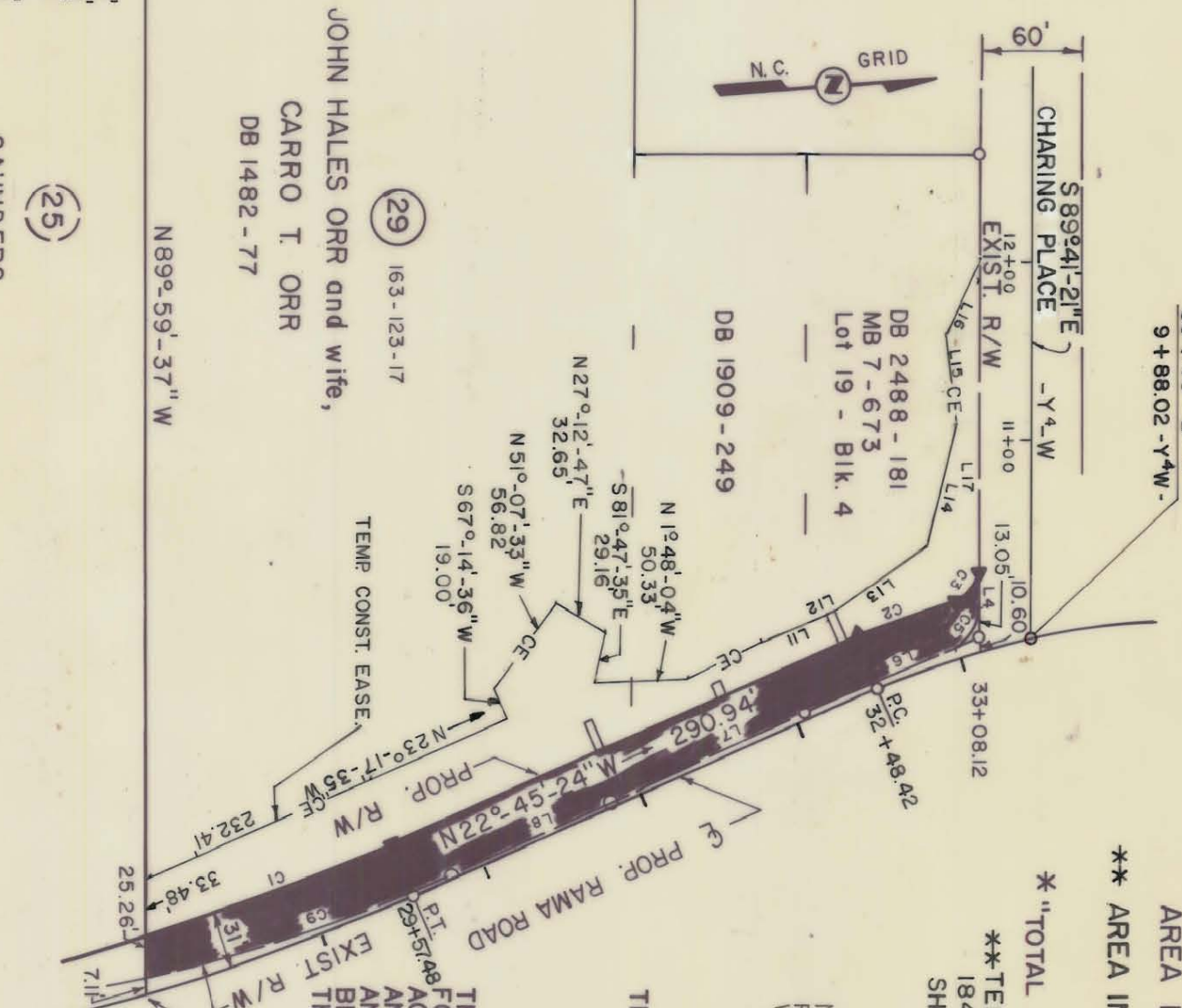

JOHN HALES ORR and wife,  
CARRO T. ORR  
DB 1482 - 77

(29) 163-123-17

DB 1909 - 249

DB 2488 - 181  
MB 7 - 673  
Lot 19 - Blk. 4

33+40 - L - =  
9+88.02 - Y<sup>4</sup>W -

* TOTAL AREA	286,661 S.F.	6.581 AC.
AREA TAKEN	14,060 S.F.	0.323 AC.
AREA REMAINING	272,601 S.F.	6.258 AC.
** AREA IN TEMP CONST. EASE.	21,605 S.F.	0.496 AC.

\* "TOTAL AREA" TAKEN FROM DEED  
\*\* TEMP. CONST. EASE. AREA SHOWN INCLUDES THE  
184 S.F. FOR DOWN GUY EASEMENT SHOWN ON  
SHEET 29A.

NOTE:  
PROPERTY CORNERS SHOWN AS OPEN CIRCLES  
WERE LOCATED BY ACTUAL SURVEY.

THIS PLAT WAS PREPARED UNDER MY SUPERVISION.

*Charles E. Hood*  
N.C. REG. LAND SURVEYOR NO. L-1138

THIS MAP WAS PREPARED FOR THE PURPOSE OF ACQUIRING RIGHT-OF-WAY AND/OR AN EASEMENT ONLY, AND IS NOT INTENDED TO BE A BOUNDARY SURVEY OF THE PROPERTY SHOWN.



**CHARLOTTE**  
ENGINEERING DEPARTMENT

**RAMA ROAD WIDENING**

Property of  
**JOHN HALES ORR and wife, CARRO T. ORR**

REVISIONS	6/10/88 JRL TEMP CONST. EASE METES & BOUNDS DRAWN BY RW/BA CHECKED BY SURVEY SUPERVISOR	DATE	NOV. 1986	SCALE	1" = 100'
JOB NO.	512-85-109	SHEET	29B	OF	50

163-123-17