

* TOTAL AREA 21,371 S.F. 0.491 AC.
 AREA TAKEN 26 S.F. 0.001 AC.
 AREA REMAINING 21,345 S.F. 0.490 AC.
 AREA IN TEMP CONST. EASE. 1,264 S.F. 0.029 AC.

* "TOTAL AREA" TAKEN FROM DEED

NOTE:
 PROPERTY CORNERS SHOWN AS OPEN CIRCLES
 WERE LOCATED BY ACTUAL SURVEY. BEARINGS
 AND DISTANCES SHOWN IN PARENTHESES ARE
 BASED ON DEED INFORMATION.

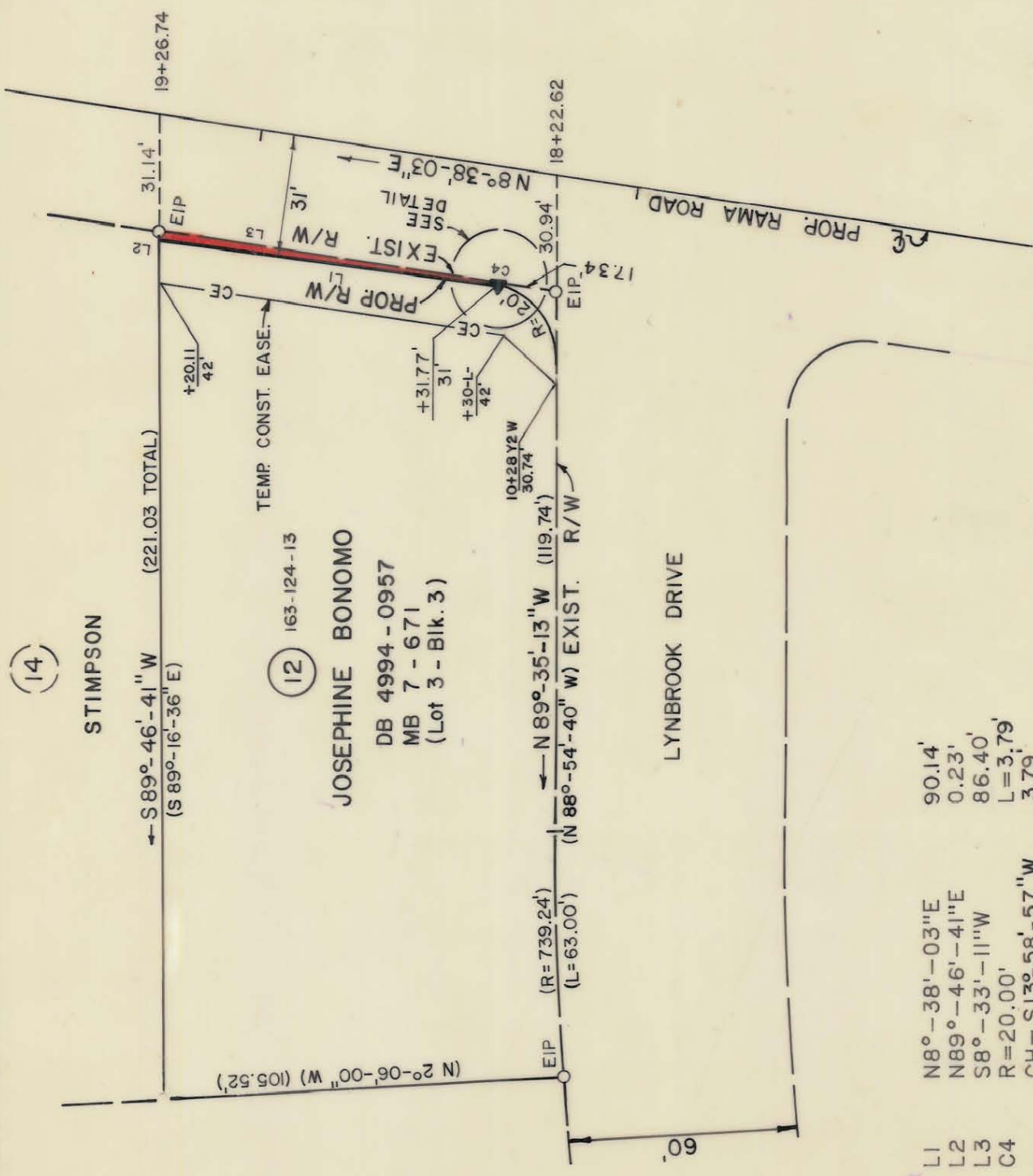
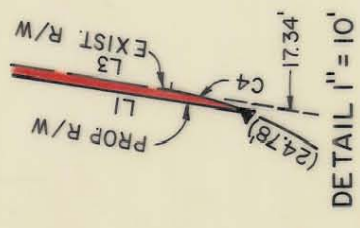

THIS PLAT WAS PREPARED UNDER MY SUPERVISION.
Charles E. Good
 N.C. REG. LAND SURVEYOR NO. L-1138

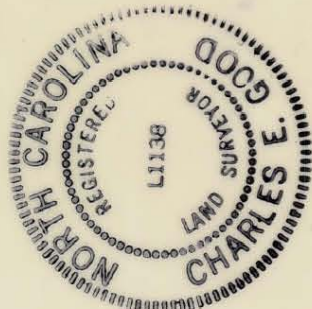

THIS MAP WAS PREPARED
 FOR THE PURPOSE OF
 ACQUIRING RIGHT-OF-WAY
 AND/OR AN EASEMENT ONLY,
 AND IS NOT INTENDED TO
 BE A BOUNDARY SURVEY OF
 THE PROPERTY SHOWN.

ACQUIRED 8/16/88
 D.R. 5833-699

- * L1 90.14'
- L2 0.23'
- L3 86.40'
- C4 L=3.79'
- CH=513°-58'-57" W

REVISIONS	CHARLOTTE ENGINEERING DEPARTMENT		JOB NO. 512-85-109
	RAMA ROAD WIDENING		FILE NO.
DRAWN BY RW&A	Property of JOSEPHINE BONOMO		SHEET 12
CHECKED BY <i>R. Dwyer</i>	DATE NOV. 1986		OF 50
SURVEY SUPERVISOR	SCALE 1" = 40'		

163-124-13