

ACQUISITION BY CITY  
RECORDED IN DEED BOOK  
13058 - 409  
DATE 12-21-01

**LINE TABLE**

LINE	LENGTH	BEARING
L1	14.74	S40°57'47"E
L2	6.99	S40°57'47"E
L3	20.93	N51°45'52"E
L4	21.49	N16°22'57"W
L5	22.42	N47°56'42"E
L6	19.54	S31°56'42"E
L7	14.11	N47°48'13"E
L8	9.05	S42°08'16"E
L9	4.40	S42°08'16"E
L10	15.00	S47°55'12"W
L11	4.36	S42°23'06"E
L12	9.08	S42°23'06"E
L13	21.57	N47°48'13"E
L14	9.13	N42°04'48"W
L15	5.87	N42°04'48"W
L16	2.00	N47°55'12"E
L17	6.61	S42°04'48"E
L18	8.39	S42°04'48"E
L19	18.58	N57°48'06"E
L20	5.20	S40°44'18"E
L21	16.50	S40°44'18"E
L22	18.18	N47°55'12"E
L23	21.52	N47°55'12"E
L24	15.06	N47°55'12"E
L25	2.00	N47°55'12"E

- REVISIONS:**
- 1/16/01 REVISED P.S.D.E.
  - 2/09/01 REVISED AREA TABLE
  - 7/10/01 ADD TIE BEARING & MISC TEXT
- REFERENCES:**
1. DESIGN SURVEY BY GNA DESIGN ASSOCIATES, INC. DATED MAY 18, 2000
  2. PRELIMINARY DESIGN PLANS BY RS&H
  3. MAP BY CITY OF CHARLOTTE ENGINEERING DATED 11/19/1964, TITLED "SHARON AMITY ROAD WIDENING"

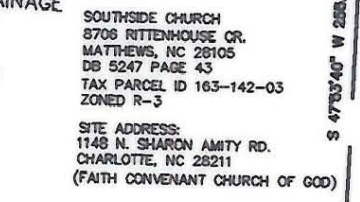
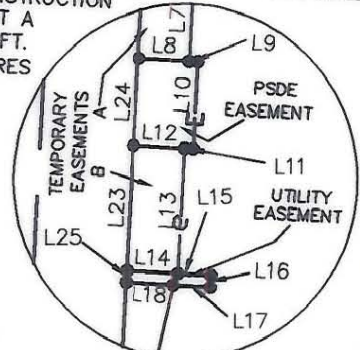
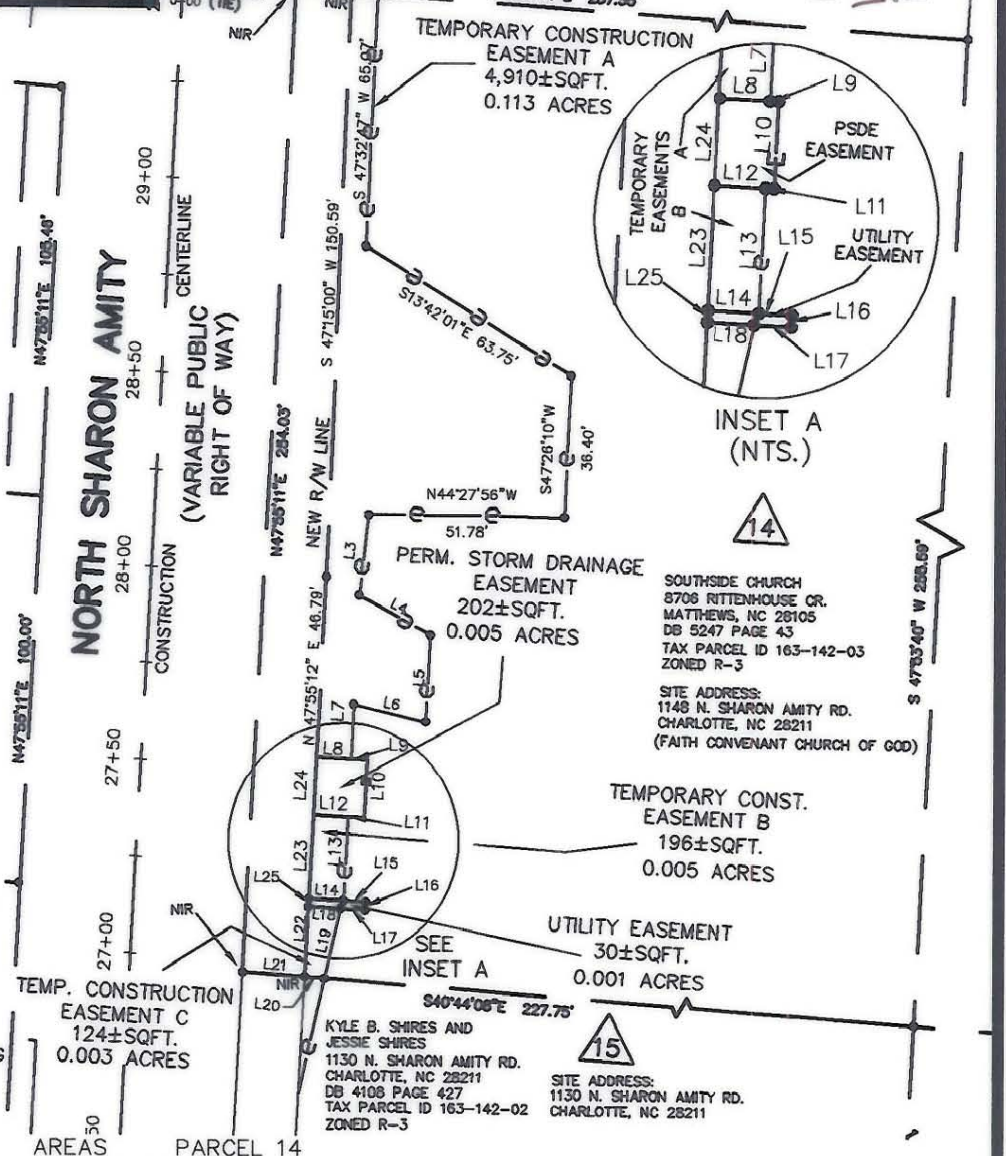

**LEGEND**

ACRES	SQFT.	PROPERTIES
2.320	101,059±	TOTAL AREA PER DEED
0.113	4910±	TEMP. CONST. EASEMENT A
0.005	196±	TEMP. CONST. EASEMENT B
0.003	124±	TEMP. CONST. EASEMENT C
0.001	30±	UTILITY EASEMENT
0.005	202±	P.S.D.E.
0.093	4,059±	NEW R/W
2.227	97,000±	TOTAL AREA REMAINING

TO THE BEST OF MY KNOWLEDGE AND BELIEF THIS PLAT WAS DRAWN FROM AN ACTUAL SURVEY MADE UNDER MY DIRECT SUPERVISION. THE RATIO OF PRECISION OF THE SURVEY WAS 1:10,000, AND THIS SURVEY COMPLIES WITH THE STANDARDS OF PRACTICE FOR LAND SURVEYING IN NORTH CAROLINA.

GNA DESIGN ASSOCIATES, INC.  
ACQUISITION BY CITY  
RECORDED IN DEED BOOK  
7/10/01  
DATE

NOTE: THIS MAP DOES NOT MEET G.S. 47-30 AND CANNOT BE RECORDED AS A PLAT.

- NOTES**
1. NORTH ORIENTATION BASED ON REFERENCE NO. 1
  2. NO UTILITIES OR IMPROVEMENTS SHOWN.
  3. NO RECORD DOCUMENTS SUPPLIED FOR THIS SURVEY.
  4. THIS PARCEL SUBJECT TO EASEMENTS AND RESTRICTIONS OF RECORD.
  5. THIS MAP DOES NOT MEET G.S. 47-30 AND CANNOT BE RECORDED AS A PLAT.
  6. THIS MAP INVALID UNLESS IT BEARS THE ORIGINAL SEAL AND SIGNATURE OF THE SURVEYOR.

**GNA DESIGN ASSOCIATES, Inc.**

428 East Fourth Street  
Suite 408 (704) 373-1907  
Charlotte, NC 28202

Surveying • Landscape Architecture • Civil Engineering

GNA FILE NAME: 46171\RW PLATS\PARCEL14

**CITY OF CHARLOTTE**  
ENGINEERING AND PROPERTY MANAGEMENT

**SHARON AMITY ROAD/ LYTTLETON DRIVE INTERSECTION IMPROVEMENTS**

GNA PROJECT # 46171	SOUTHSIDE CHURCH	JOB NO. 512-00-75
FIELD BOOK	PARCEL 14	FILE NO.
SURVEYED 4-5/00	DEED BOOK 5247 PAGE 43	SHEET 1
SURVEY BY GNA DESIGN	TAX PARCEL NO. 163-142-03	OF 1
DRAWN BY JBC	DATE 12/30/00	SCALE: 1"=50'
CHECKED BY FLH		
SURVEY SUPVR.		

163-142-03