

N.C. GRID

DEED 2737-297
 5706-870
 5332-639
 PIEDMONT NATURAL GAS
 TAX CODE 165-031-21

30

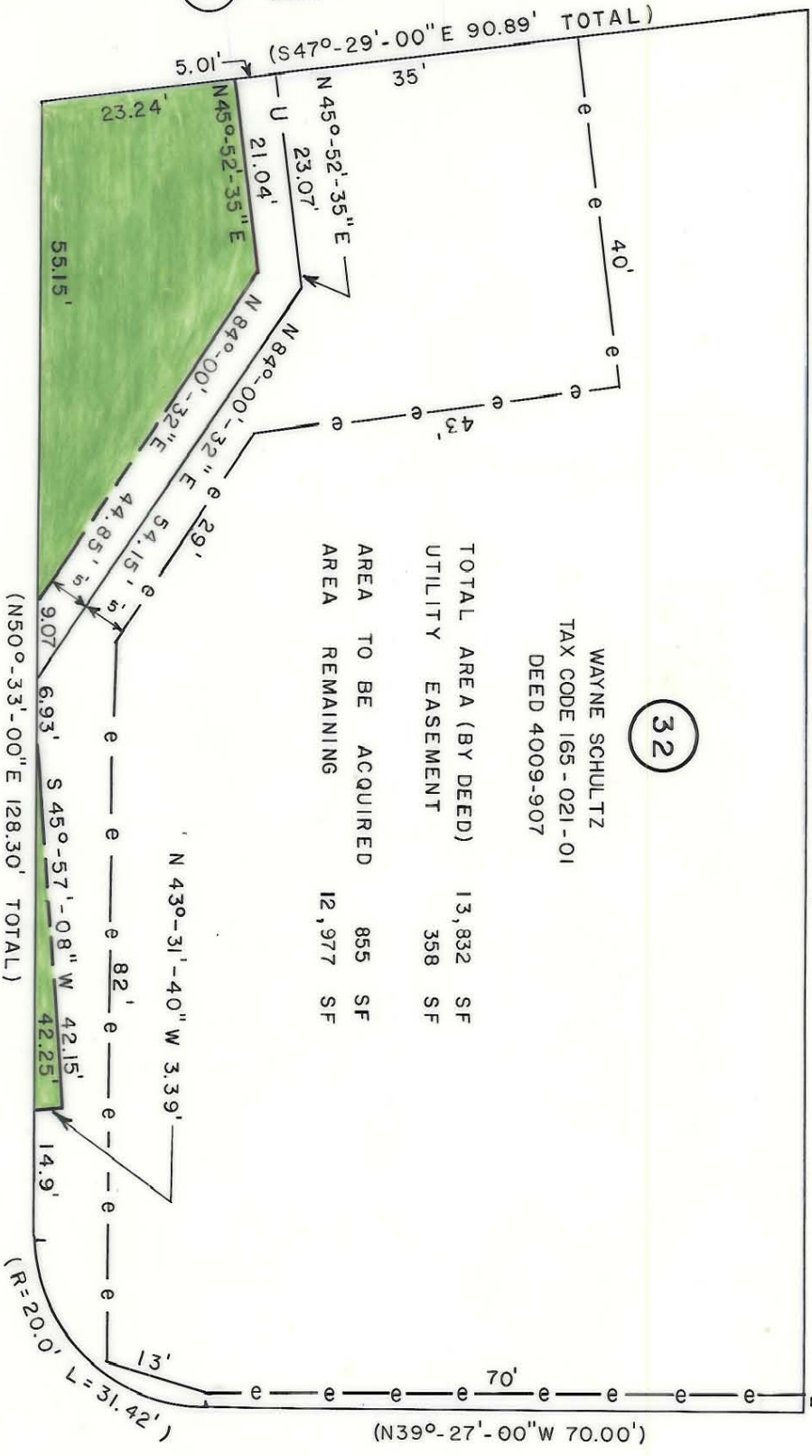

32

WAYNE SCHULTZ
 TAX CODE 165-021-01
 DEED 4009-907

TOTAL AREA (BY DEED)	13,832 SF
UTILITY EASEMENT	358 SF
AREA TO BE ACQUIRED	855 SF
AREA REMAINING	12,977 SF

IDLEWILD RD.
 60' R/W

LYNFIELD DR.
 50' R/W



ACQUISITION BY CITY
 RECORDED IN DEED BOOK
 DB: 6180-970
 DATE 12/29/89

This map was prepared for the purpose of fee simple, right of way or easement acquisition only, and is not intended to be a boundary survey of the property shown.

NOTE: Bearings and distances shown in parenthesis are based on deed information.

This plat was prepared under my supervision

NC Reg. Surveyor No. L-3015
 3-23-89

<p>CHARLOTTE ENGINEERING DEPARTMENT</p>		JOB NO. 512-85 FILE NO. -127
REVISIONS	IDLEWILD ROAD WIDENING	SHEET 32 OF
DRAWN BY CHECKED BY JAT	PROPERTY OF WAYNE SCHULTZ	DATE FEB. 1989
SCALE 1" = 20'		65-021-01