

( N 79°-56'-10" W 75.03' )

55

SECRETARY OF HOUSING  
AND URBAN DEVELOPMENT  
OF WASHINGTON, D.C.

TAX CODE 165-021-31  
DEED 6030-701

TOTAL	AREA (BY DEED)	11,578	SF
UTILITY	EASEMENT	113	SF
AREA	REMAINING	11,578	SF

( N 08°-29'-52" E 155.39' TOTAL )

( N 08°-29'-52" E 153.34' TOTAL )

JERRY & SANDRA TUDOR  
TAX CODE 165-021-30  
DEED 5724-461

CAROL BROGDON  
TAX CODE 165-021-32  
DEED 5547-897

ACQUISITION BY CITY  
RECORDED IN DEED BOOK  
6253-0526  
DATE 4/18/90

\* Corner is 698.64' Measured  
Westerly from the Westerly R/W  
Margin of Wenda Pl. extended  
along the Southerly Margin of the  
60' Idlewild Rd. R/W

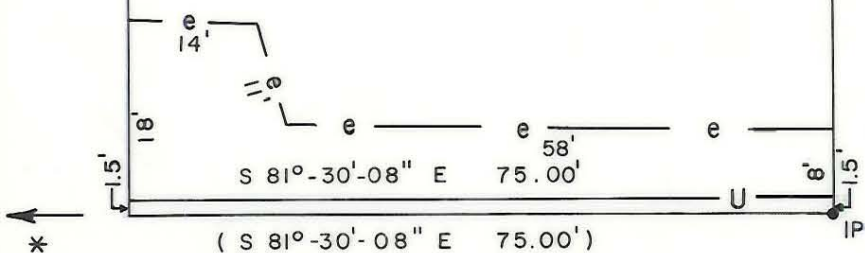

IDLEWILD RD.  
60' R/W

This map was prepared for the purpose of  
fee simple, right of way or easement  
acquisition only, and is not intended to  
be a boundary survey of the property shown.

NOTE: Bearings and distances shown in  
parenthesis are based on deed information.

This plat was prepared under my supervision

NC Reg. Surveyor No. L-3015

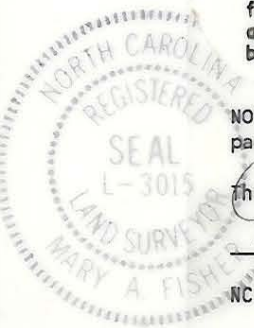

 <b>CHARLOTTE</b> ENGINEERING DEPARTMENT		
REVISIONS 12/06/89 NAME CHG	<b>IDLEWILD ROAD WIDENING</b> PROPERTY OF SECRETARY OF HOUSING AND URBAN DEVELOPMENT OF WASHINGTON, D.C.	JOB NO. 512-85 -127 FILE NO.
DRAWN BY FDW CHECKED BY JAT		SHEET 55 OF
DATE FEB 1989		SCALE 1"=20'