

(N79°-56'-10" W 75.03')

(37.5')

62

CARL E COGBURN and wife, BARBARA C

TAX CODE 165-021-35

DEED 5885-863

TAX CODE

165-021-63

DEED 3882-058

BY
 TOTAL AREA (DEED) 16,385 SF
 UTILITY EASEMENT 169 SF
 AREA REMAINING 16,385 SF

(N8°-29'-52" E 145.14' TOTAL)

(S8°-29'-52" W 144.11' TOTAL)

64

ARTIS & MILDRED WEATHERLY
TAX CODE 165-021-36
DEED 4095-611

60

FREDERICK L. FLOYD
TAX CODE 165-021-34
DEED 4138-076

(N8°-29'-52" E 147.19' TOTAL)

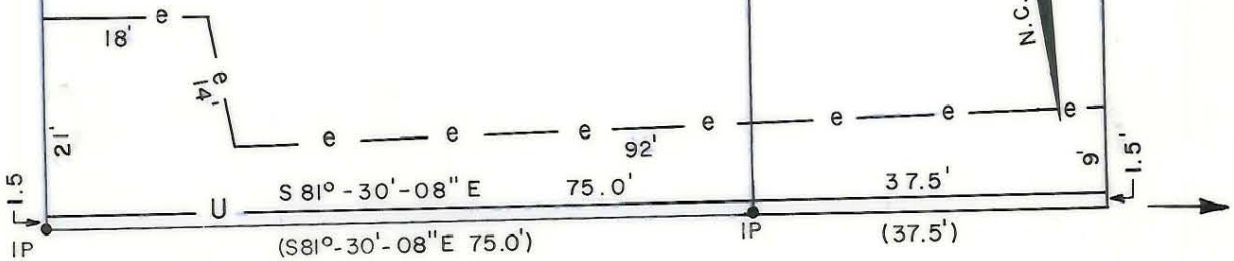

IDLEWILD RD.
60' R/W

492.5' Measured from the East
Margin of Flintridge Dr. R/W
extended along the Southerly
Margin of the 60' Idlewild Rd R/W

This map was prepared for the purpose of
fee simple, right of way or easement
acquisition only, and is not intended to
be a boundary survey of the property shown.

NOTE: Bearings and distances shown in
parenthesis are based on deed information.

This plat was prepared under my supervision

NC Reg. Surveyor No. L-3015



CHARLOTTE

ENGINEERING DEPARTMENT

REVISIONS	IDLEWILD ROAD WIDENING	JOB NO.
ZTM 05-02-89 name change		512-85 -127 FILE NO.
DRAWN BY FDW CHECKED BY JAT	PROPERTY OF CARL E COGBURN and wife, BARBARA C	SHEET 62 OF
DATE FEB, 1989	SCALE 1" = 20'	

