

N.C. GRID

DOUGLAS & JULIE HICKS (69)
TAX CODE 165-021-41
DEED 4763-764

(N8°-29'-52" E 150.0' TOTAL)
N8°-27'-31" E 150.00' TOTAL

(N81°-30'-08" W 77.43')

N81°-32'-29" W 77.43'

70

ROBERT C MOORE
TAX CODE 165-021-42
DEED 5867 247

TOTAL AREA (DEED)	11,875	SF
AREA TO BE ACQUIRED	98	SF
CONSTRUCTION EASEMENT	809	SF
AREA REMAINING	11,777	SF

R=408.68 L=45.85'
(R=408.68' L=45.78')

(N8°-29'-52" E 84.25' TOTAL)
N8°-27'-31" E 84.25' TOTAL

FLINTRIDGE DR.
50' R/W

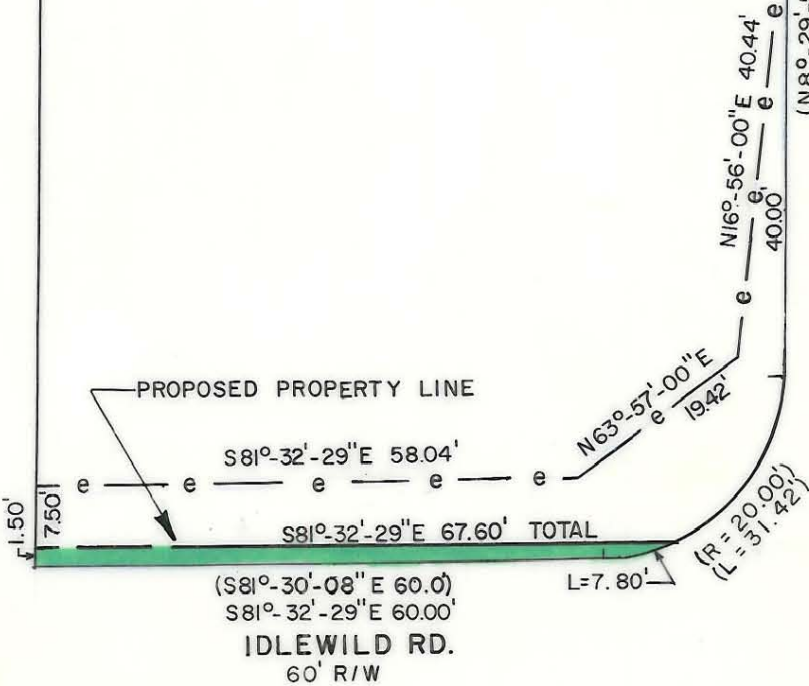

(S81°-30'-08" E 60.0)
S81°-32'-29" E 60.00'
IDLEWILD RD.
60' R/W

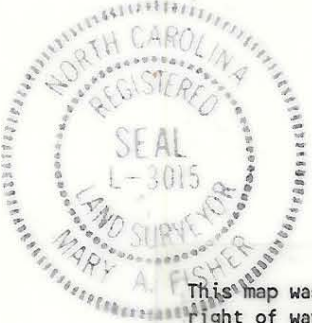

This map was prepared for the purpose of fee simple, right of way or easement acquisition only, and is not intended to be a boundary survey of the property shown.

NOTE: Bearings and distances shown in parenthesis are based on deed information.

This plat was prepared under my supervision

Mary A. Fisher

NC Reg. Surveyor No. L-3015

3-23-89

REVISIONS		JOB NO. 512-85-127
ZM 05-18-89	OWNER CHANGE	
4/9/90 ADDED CONST. EASEMENT DATA	IDLEWILD ROAD WIDENING	SHEET 70
DRAWN BY FDW	PROPERTY OF	OF
CHECKED BY JAT	ROBERT C MOORE	
DATE FEB 1989	SCALE 1" = 20'	