

This map was prepared for the purpose of right of way or easement acquisition only, and is not intended to be a boundary survey of the property shown.

NOTE: Property corners shown circled were located by actual survey. Bearings are based on MAP BOOK 8, PAGE 243

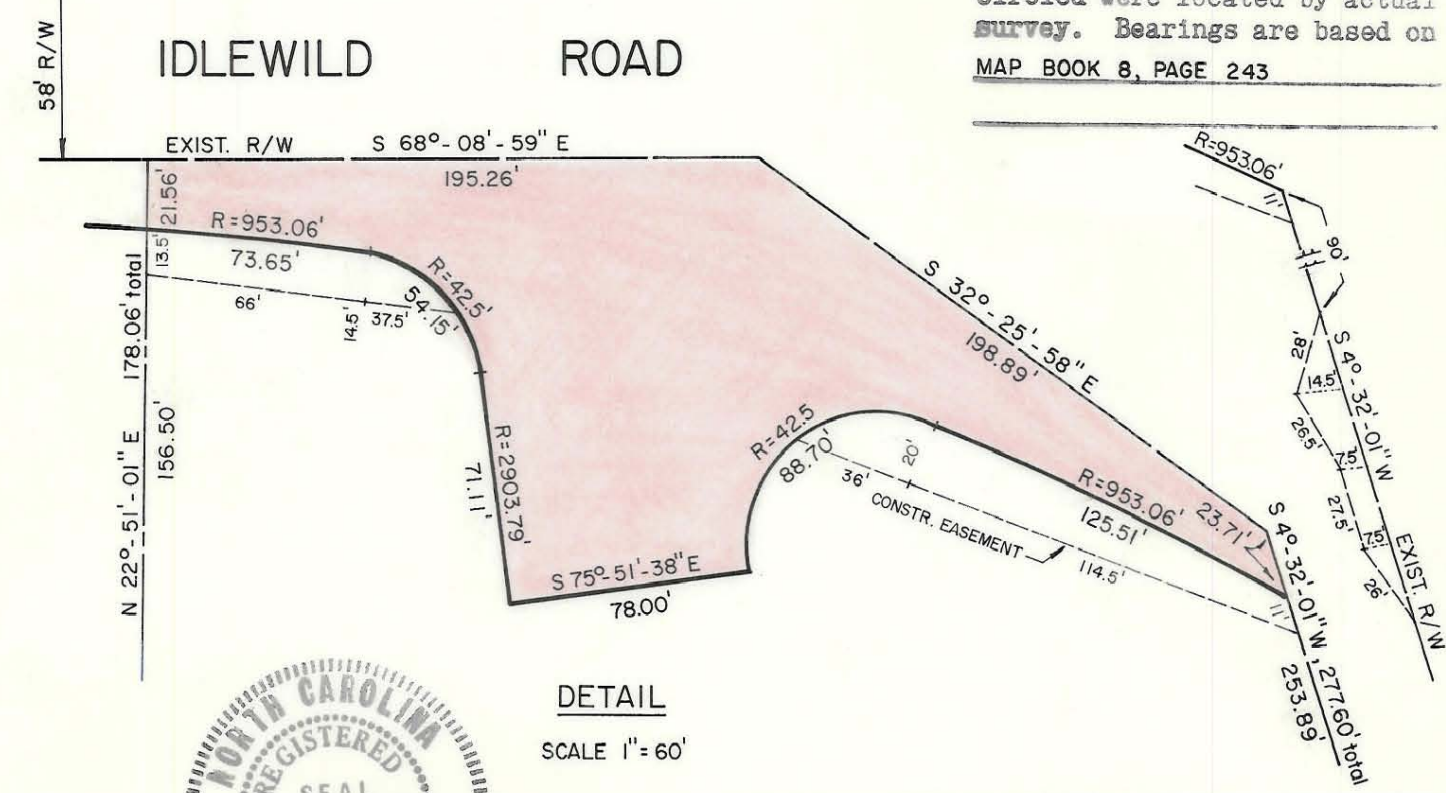
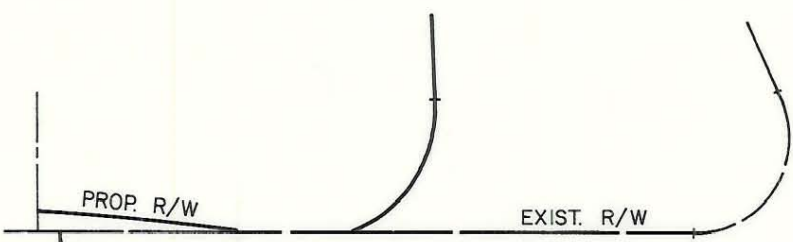

This plat was prepared under my supervision Stephen A. Gilbert
 N. C. Reg. Surveyor No. L-1785

CITY OF CHARLOTTE NORTH CAROLINA DEPARTMENT OF PUBLIC WORKS ENGINEERING DIVISION		
REVISIONS	PROPOSED R/W IDLEWILD ROAD NORTH WIDENING	JOB NO. 512- 76-014 FILE NO.
DRAWN BY RAW	PROPERTY OF LEON BRADLEY JORDAN	SHEET 9
CHECKED BY RW	DATE 5/17/79	OF 16
CITY ENGINEER	SCALE 1" = 100'	