

DETAIL
SCALE 1" = 30'

12

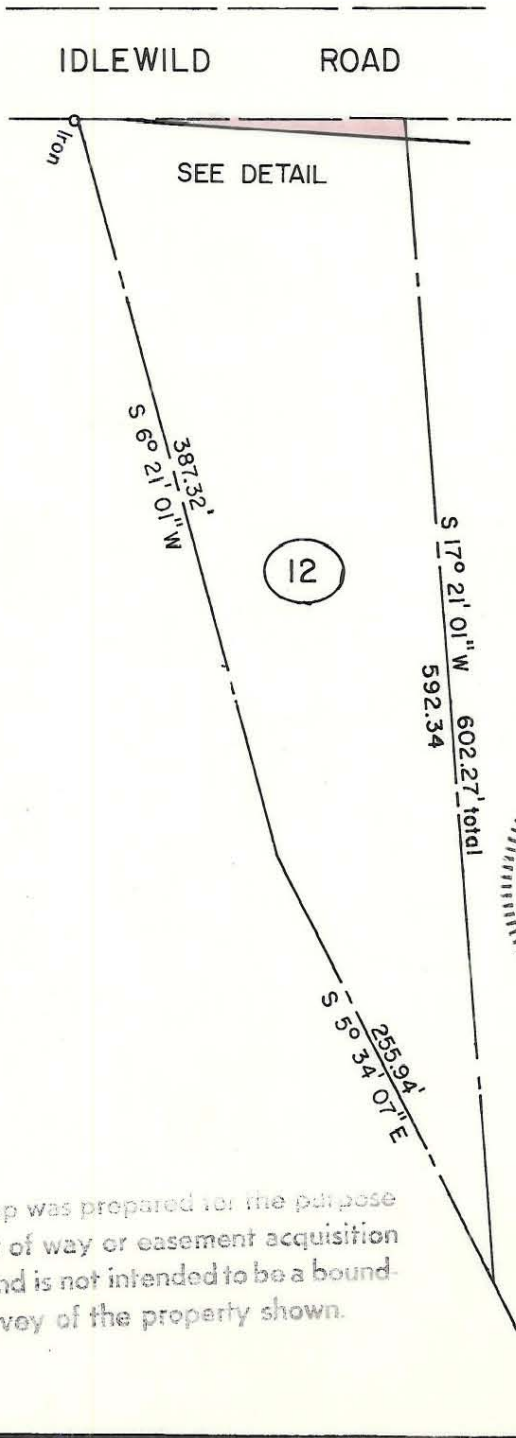

ELWOOD S. DOWDY
DEED 2488 - 603

Total Area 62,506 Sq. Ft. = 1.435 Ac.
Area Taken 748 Sq. Ft. = 0.017 Ac.
Area Remaining 61,758 Sq. Ft. = 1.418 Ac.

NOTE: Property corners shown circled were located by actual survey. Bearings are based on MAP BOOK 8, PAGE 243



This plat was prepared under my supervision Stephen A. Gilbert
N. C. Reg. Surveyor No. L-1785

This map was prepared for the purpose of right of way or easement acquisition only, and is not intended to be a boundary survey of the property shown.

CITY OF CHARLOTTE NORTH CAROLINA DEPARTMENT OF PUBLIC WORKS ENGINEERING DIVISION		
REVISIONS	PROPOSED R/W IDLEWILD ROAD NORTH WIDENING	JOB NO.
		FILE NO.
DRAWN BY RW	PROPERTY OF ELWOOD S. DOWDY	SHEET 12
CHECKED BY RW		OF 16
CITY ENGINEER	DATE 5/17/79	SCALE 1" = 100'