

This map was prepared for the purpose of right of way or easement acquisition only, and is not intended to be a boundary survey of the property shown.

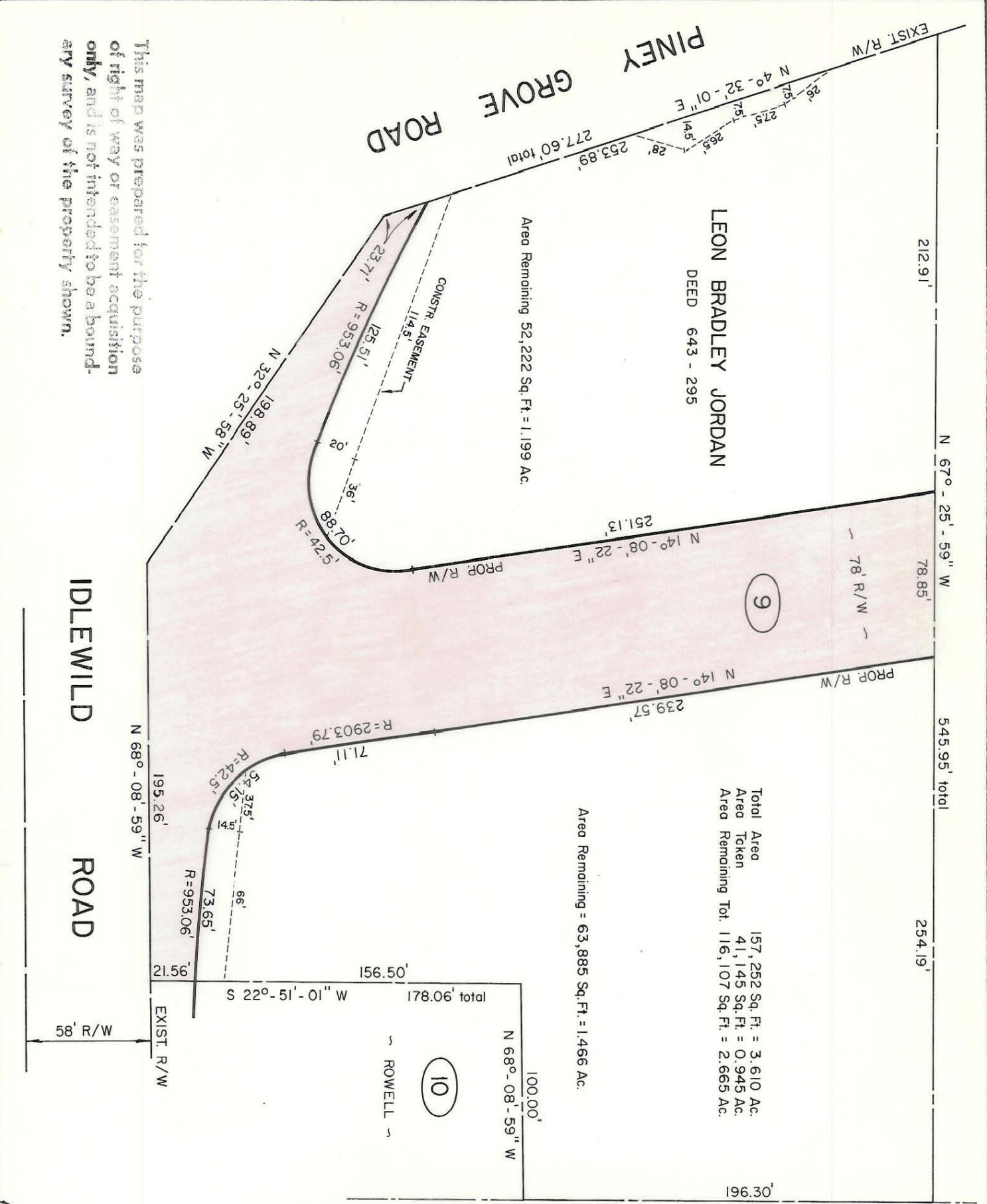

**NOTE:** Property corners shown circled were located by actual survey. Bearings are based on MAP BOOK 8 PAGE 243



This plat was prepared under my supervision *Stephen A. Gilbert*  
 N. C. Reg. Surveyor No. L-1785

**CITY OF CHARLOTTE**  
 NORTH CAROLINA  
 DEPARTMENT OF PUBLIC WORKS  
 ENGINEERING DIVISION

REVISIONS	PROPOSED R/W	JOB NO.	16-014
9-18-79, Extension of prop. R/W	IDLEWILD ROAD NORTH WIDENING	FILE NO.	16-014
DRAWN BY RAW	PROPERTY OF	SHEET	9
CHECKED BY RW	LEON BRADLEY JORDAN	OF	16
CITY ENGINEER	DATE 9/18/79	SCALE 1" = 60'	

16-5-03