

21

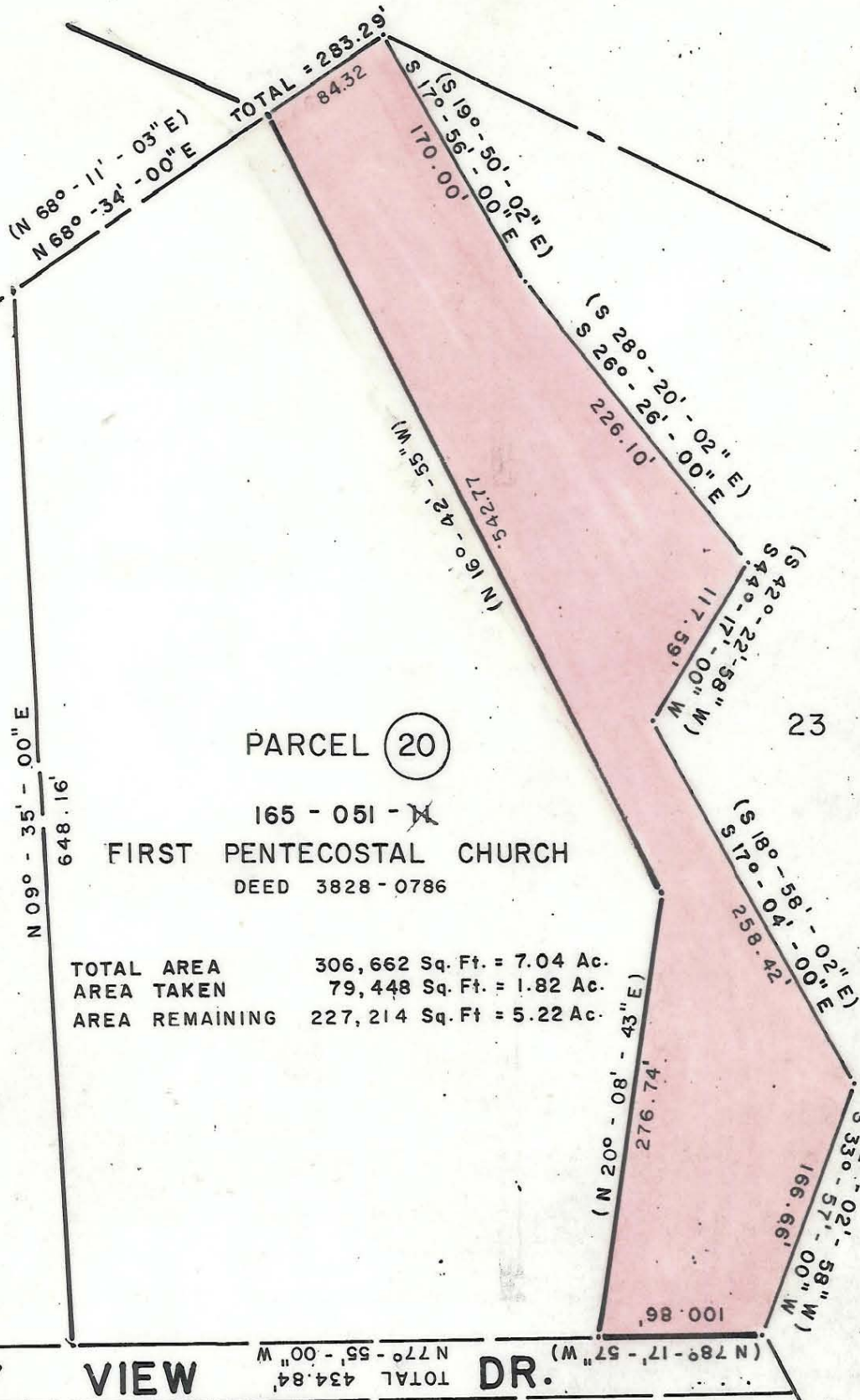

PARCEL 20

165 - 051 - M

FIRST PENTECOSTAL CHURCH

DEED 3828 - 0786

TOTAL AREA 306,662 Sq. Ft. = 7.04 Ac.
 AREA TAKEN 79,448 Sq. Ft. = 1.82 Ac.
 AREA REMAINING 227,214 Sq. Ft. = 5.22 Ac.

This plat was prepared under my
 supervision Stephen A Gilbert
 N. C. Reg. Surveyor No. L-1785



NOTE: Property corners shown circled were located by actual survey. Bearings are based on N.C. GRID

NOTE: Greenway Boundary Shown As Solid Line, Bearings Shown in Parenthesis () Are Based On N.C. Grid System.

All Other Bearings Shown Are Based On Deeds.

MECKLENBURG COUNTY PARK AND RECREATION DEPARTMENT		JOB NO.
CITY OF CHARLOTTE NORTH CAROLINA DEPARTMENT OF PUBLIC WORKS ENGINEERING DIVISION		FILE NO.
REVISIONS 12-17-82 Bearing	PROPERTY TO BE ACQUIRED FOR CAMPBELL CREEK GREENWAY	SHEET 20
DRAWN BY MS CHECKED BY [Signature] CITY ENGINEER	PROPERTY OF FIRST PENTECOSTAL CHURCH	OF
DATE 12/17/82 SCALE 1" = 100'		