

3

DELTA

ROAD

80' R.O.W.

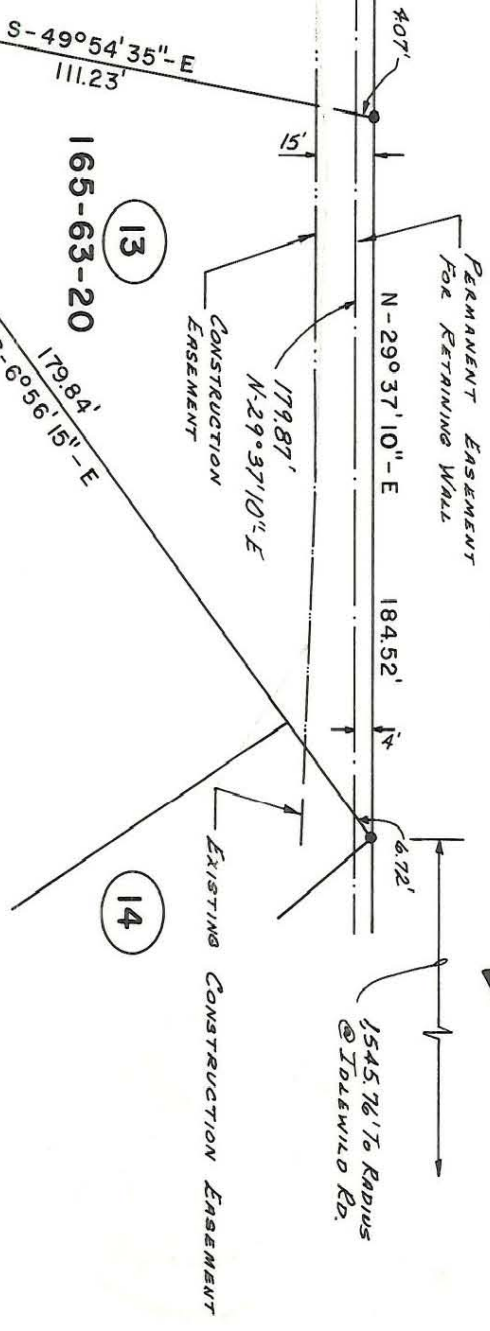
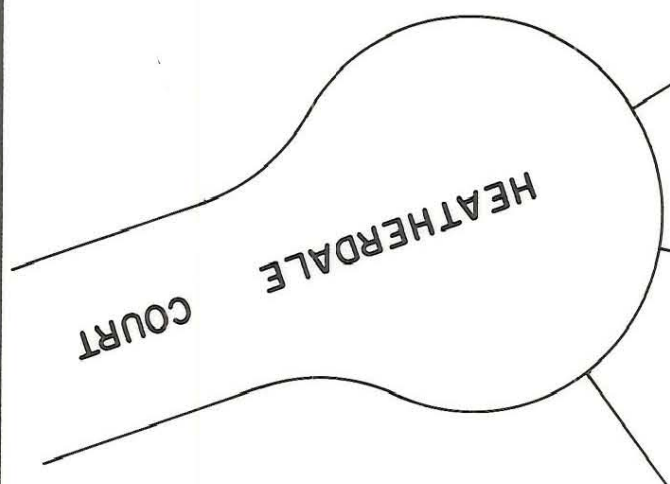

PERMANENT EASEMENT: 729 SQ. FT.
 CONSTRUCTION EASEMENT: 122 SQ. FT.

Deed Reference 4921-546

This Plat was prepared under my supervision

Clayton W. Caldwell, L-1909
 N.C. Registered Surveyor Reg. No.

NOTE: Iron pins shown • were located by actual survey. Δ denotes iron pins that are actual property corners.

This plat was prepared for the purpose of obtaining easements only and is not intended to be boundary survey of the property shown.

Bearings are based on DEED 4804-827
 Rear of lot is subject to a 10' Drainage and utility easement as recorded on Map Book 20, Page 601.



<p>CHARLOTTE ENGINEERING DEPARTMENT</p>		<p>JOB NO. 512-01-155</p>	
<p>DELTA ROAD EXTENSION PHASE I</p>		<p>FILE NO.</p>	
<p>PROPERTY OF WILLIAM DAVID WINGFIELD & W.F. ELLEN W. WINGFIELD</p>		<p>SHEET 13 OF 21</p>	
<p>DRAWN BY PRC CHECKED BY R. Davis SURVEY SUPERVISOR</p>		<p>DATE APRIL, 1986 SCALE 1" = 50'</p>	