

3

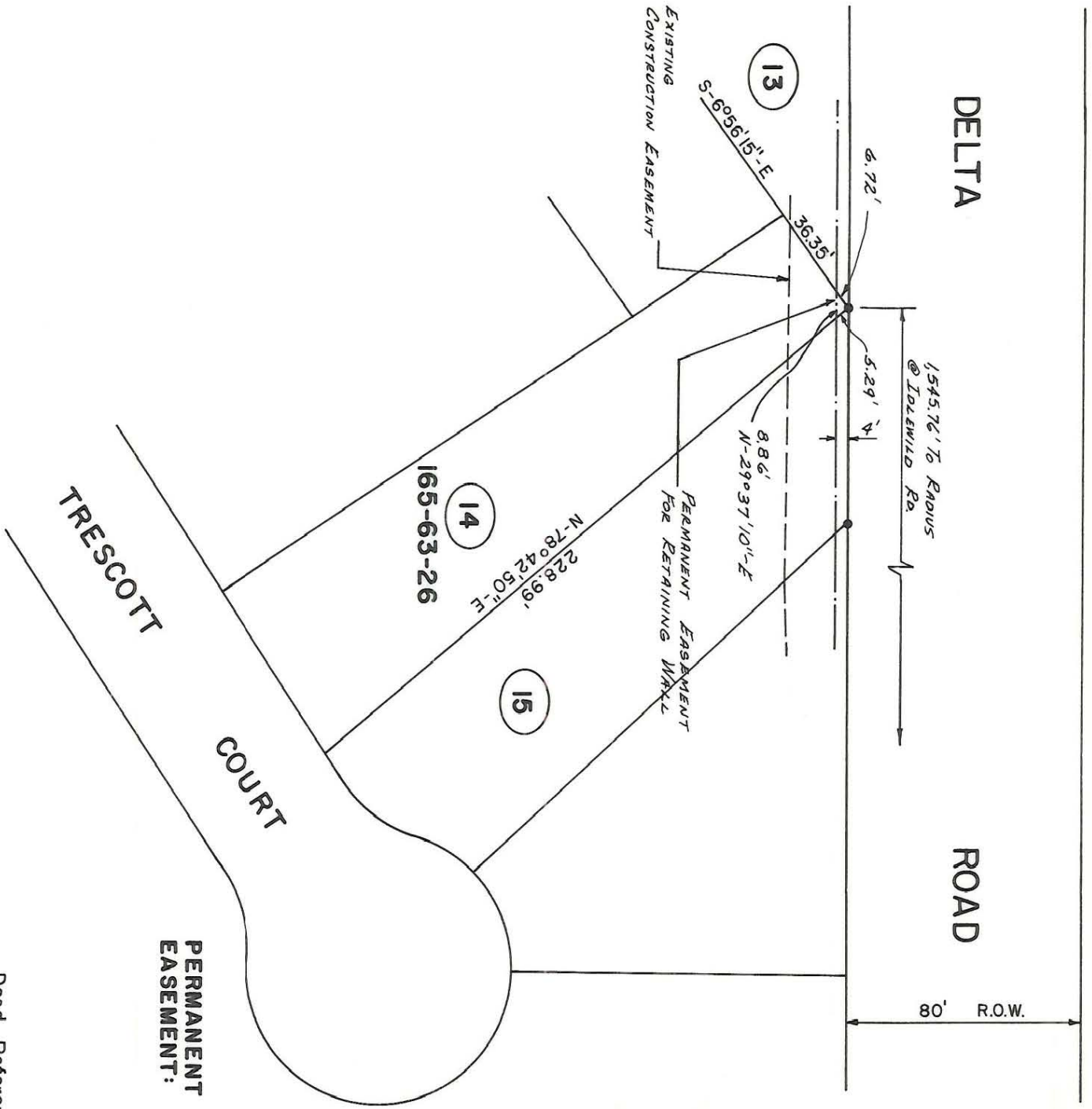

This Plat was prepared under my supervision

Wayne B. Colville
 N.C. Registered Surveyor Reg. No. L-1909

NOTE: Iron pins shown • were located by actual survey. Δ denotes iron pins that are actual property corners.

This plat was prepared for the purpose of obtaining easements only and is not intended to be boundary survey of the property shown.

Bearings are based on DEED 4804-827 Rear of lot is subject to a 10' Drainage and utility easement as recorded on Map Book 20, Page 738.

PERMANENT EASEMENT:

18 SQ. FT.

Deed Reference 4932-711

		JOB NO.
CHARLOTTE ENGINEERING DEPARTMENT		512-81-155
REVISIONS	DELTA ROAD EXTENSION PHASE I	FILE NO.
DRAWN BY PRC CHECKED BY <i>K. Dennis Smith</i> SURVEY SUPERVISOR	PROPERTY OF ALAN THOMAS OLSON and w/ CYNTHIA PORTER OLSON	SHEET
DATE APRIL, 1986 SCALE 1" = 50'		14
		OF
		21

115-062-76