

3

DELTA

ROAD

1,326.31' To Radius @ Tolewild Rd.

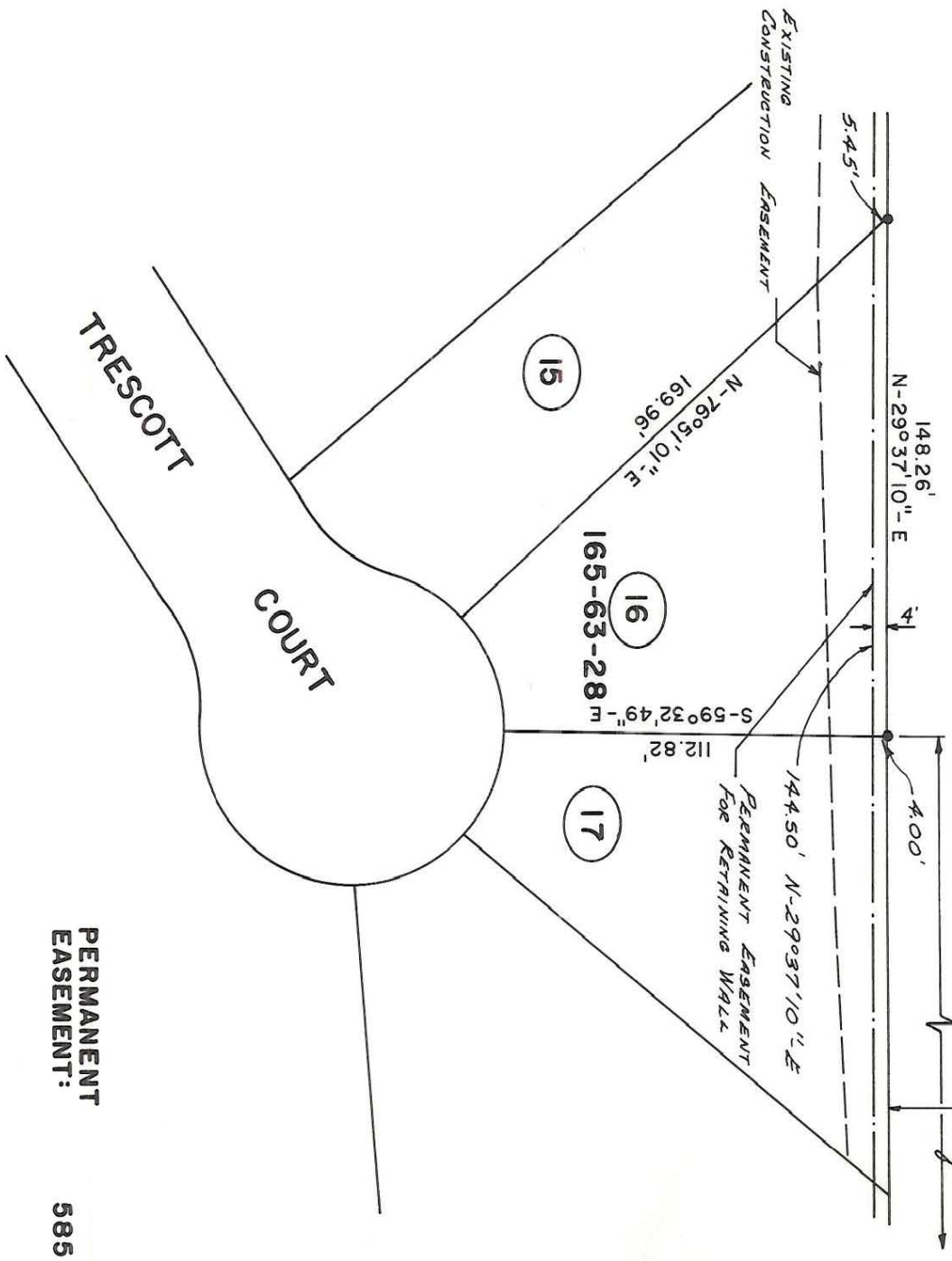

This plat was prepared under my supervision

Clayton D. Childs L-1909
N.C. Registered Surveyor Reg. No.

NOTE: Iron pins shown ● were located by actual survey. △ denotes iron pins that are actual property corners.

This plat was prepared for the purpose of obtaining easements only and is not intended to be boundary survey of the property shown.

Bearings are based on DEED 4804-827
Rear of lot is subject to a 10' Drainage and utility easement as recorded on Map Book 20, Page 738.

ACQUIRED 4/10/87
D.R. 5473-267

PERMANENT EASEMENT: 585 SQ. FT.

Deed Reference 4929-566

<p>CHARLOTTE ENGINEERING DEPARTMENT</p>		JOB NO.
<p>DELTA ROAD EXTENSION PHASE I</p>		512-81-155
<p>PROPERTY OF JOHN PHILLIP REID and w.f. ELIZABETH B. REID</p>		FILE NO.
<p>DATE APRIL, 1986 SCALE 1" = 50'</p>		SHEET 16 OF 21
<p>REVISIONS</p>	<p>DRAWN BY PRC</p> <p>CHECKED BY R. Davis Smith</p> <p>SURVEY SUPERVISOR</p>	