

3

80' R.O.W.

DELTA

ROAD

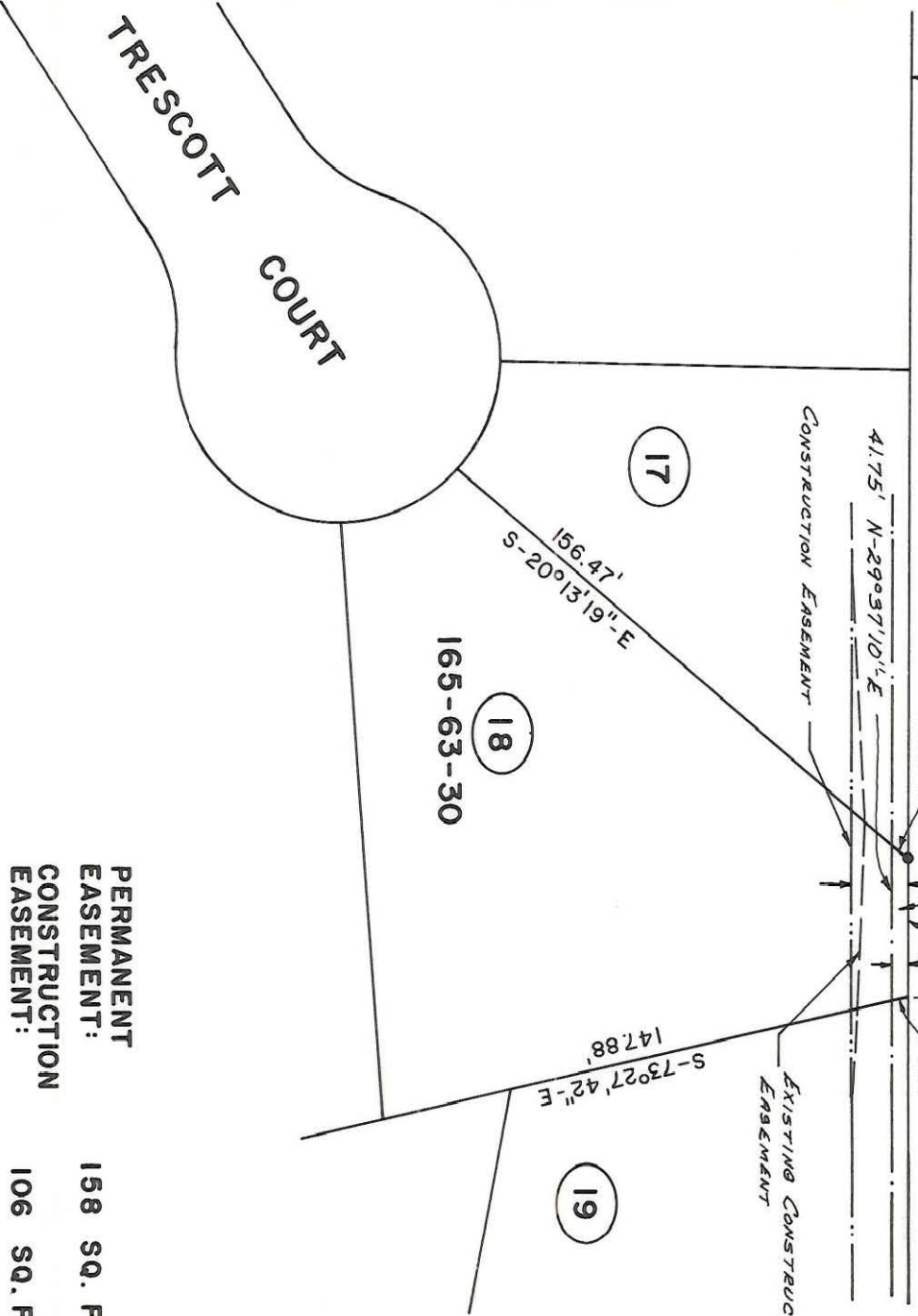

PERMANENT EASEMENT: 158 SQ. FT.
 CONSTRUCTION EASEMENT: 106 SQ. FT.



This Plat was prepared under my supervision

Charles B. Collins
 N.C. Registered Surveyor Reg. No. L-1909

NOTE: Iron pins shown • were located by actual survey. Δ denotes iron pins that are actual property corners.

This plat was prepared for the purpose of obtaining easements only and is not intended to be boundary survey of the property shown.

Bearings are based on DEED 4804-827 Rear of lot 1s subject to a 10' Drainage and utility easement as recorded on Map Book 20, Page 738.

<p>CHARLOTTE ENGINEERING DEPARTMENT</p>		<p>DELTA ROAD EXTENSION PHASE I</p>	
<p>PROPERTY OF JAMES L. VOIT and w.f. JULIANNE C. VOIT</p>		<p>JOB NO. 512-81-155</p>	<p>FILE NO.</p>
<p>REVISIONS</p>	<p>DRAWN BY PRC</p>	<p>SHEET 18</p>	<p>OF 21</p>
<p>CHECKED BY</p>	<p>DATE APRIL, 1986</p>	<p>SCALE 1" = 50'</p>	<p>SURVEY SUPERVISOR</p>

Deed Reference 4982-575

110-0102-20