

21

165-021-62

This plat was prepared under my supervision Stephen Althbert
 N. C. Reg. Surveyor No. L-1785

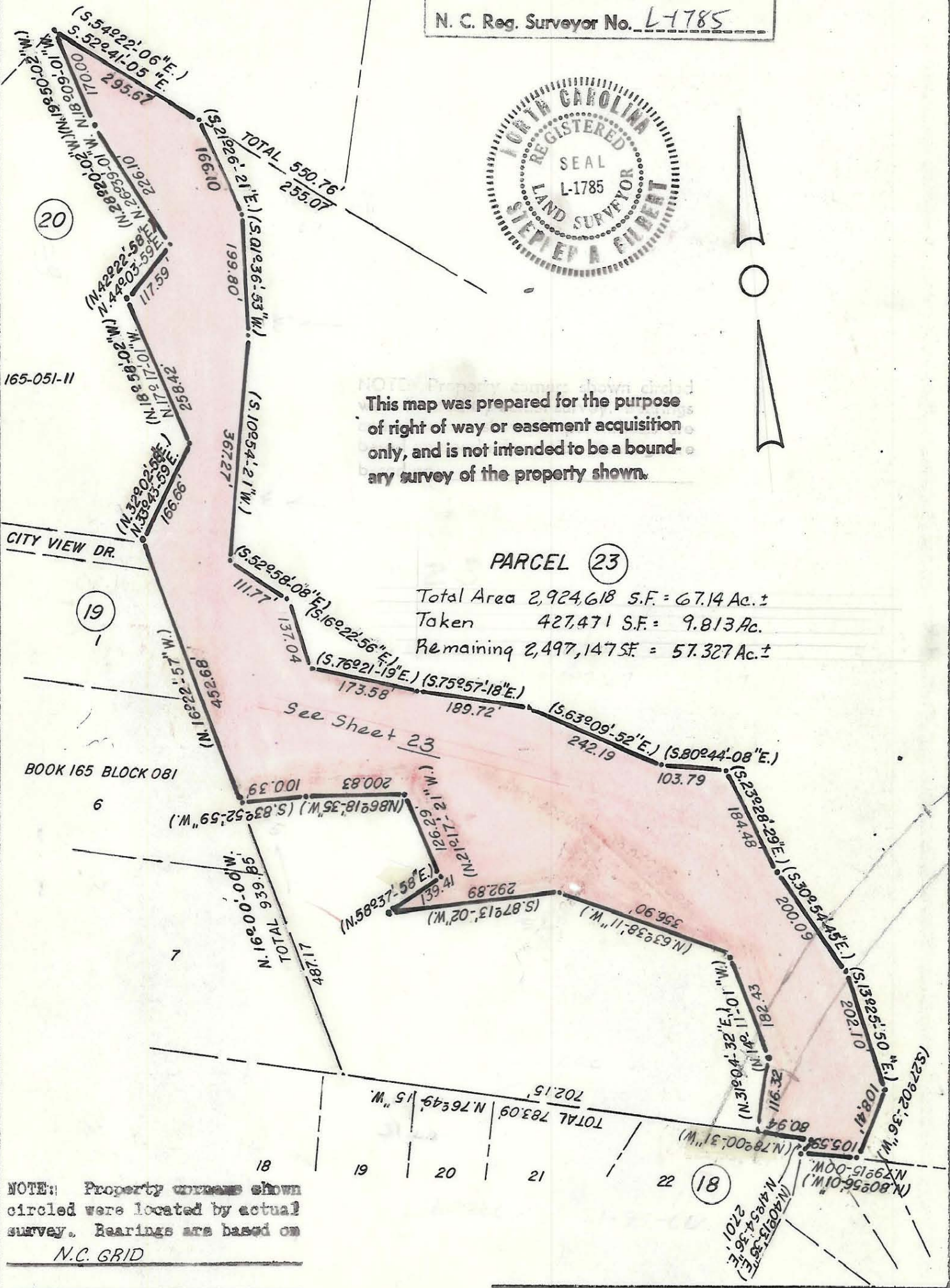

This map was prepared for the purpose of right of way or easement acquisition only, and is not intended to be a boundary survey of the property shown.

PARCEL 23

Total Area 2,924,618 S.F. = 67.14 Ac. ±
 Taken 427,471 S.F. = 9.813 Ac.
 Remaining 2,497,147 S.F. = 57.327 Ac. ±

CITY VIEW DR.

BOOK 165 BLOCK 081

NOTE: Property corners shown circled were located by actual survey. Bearings are based on N.C. GRID

NOTE: Greenway Boundary Shown As Solid Line, Bearings Shown in Parenthesis () Are Based On N.C. Grid System.
 All Other Bearings Shown Are Based On Ceeds.

MECKLENBURG COUNTY
 PARK AND RECREATION DEPARTMENT

CITY OF CHARLOTTE
 NORTH CAROLINA
 DEPARTMENT OF PUBLIC WORKS
 ENGINEERING DIVISION

REVISIONS	PROPERTY TO BE ACQUIRED FOR CAMPBELL CREEK GREENWAY	JOB NO.
12-15-82 Bearings 1-11-83 (Dist.)	PROPERTY OF CAROLINA FINCORP INC.	FILE NO.
DRAWN BY MS	DATE AUG. 11, 1982	SHEET 23 A
CHECKED BY	SCALE 1"=200'	OF
CITY ENGINEER		

165-214-03 AND 165-081-98