

LAST NAME	DEED REF.	TAX CODE
1) McLEOD	2352-71	165-103-10
2) DUNN	2931-148	165-103-12
3) EVERHARDT	5094-295	165-103-13
4) ROWELL	5971-715	165-103-14
5) BURNETTE	6001-988	165-103-16
6) COX	3603-227	165-103-17
7) BASS	3676-719	165-103-18
8) HERROD	4521-892	165-103-20
9) JENNETTE	6294-318	165-103-21
10) RILEY	4734-818	165-103-32
11) HAILEY	4770-409	165-103-28
12) LANIER	6061-809	165-103-42
13) LANIER	6061-809	165-103-41
14) WELLMAN	6556-844	165-103-40
EASTSIDE BAPTIST	3849-616	165-103-07
15) CHURCH		
16) CITY OF CHARLOTTE	6684-564	

PLAT PREPARED BY CITY OF CHARLOTTE
 UTILITY DEPT. 5100 BROOKSHIRE BLVD.
 CHARLOTTE N.C. 28206

BEARINGS AND DISTANCES SHOWN
 IN PARENTHESIS WERE TAKEN
 FROM DEEDS.

NO CGCS MONUMENT EXISTS WITHIN
 2000' OF SUBJECT PROPERTY.

TOTAL AREA (BY DEED) 431,244 S.F. 9.93 AC.
 AREA IN R/W 10,805 S.F. 0.25 AC.
 AREA LEFT 420,439 S.F. 9.68 AC.

LEGEND
 SPK SET P.K. NAIL
 EIP EXISTING IRON PIPE

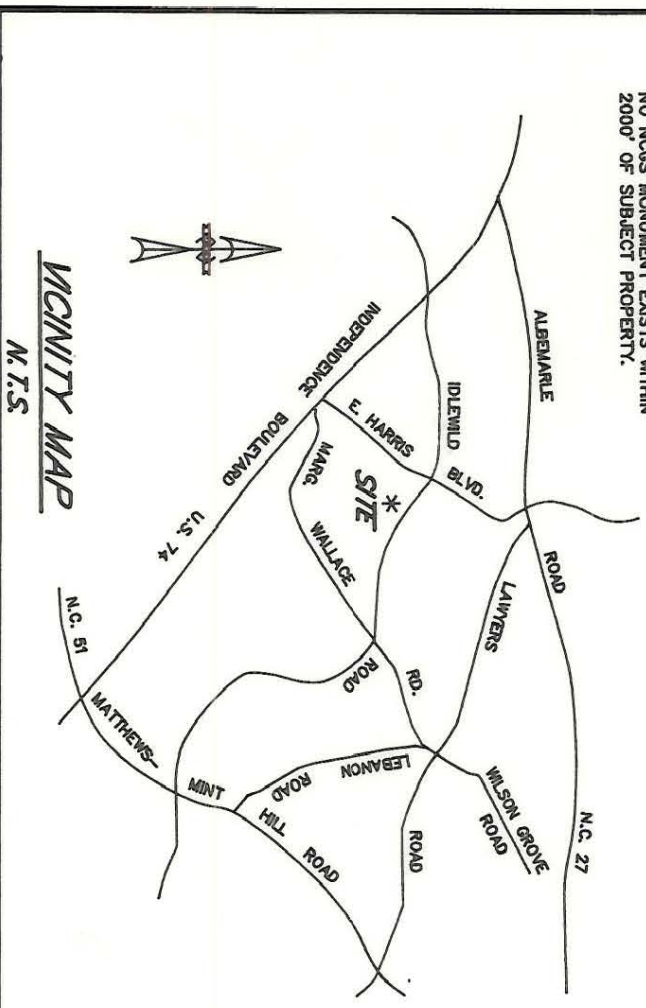

VICINITY MAP
 N.T.S.



NOTE: Property corners shown circled were located by actual survey. All distances are horizontal distances unless otherwise noted. Bearings are based on

DEED BOOK 6684 PG. 564

This map was prepared for the purpose of right-of-way acquisition only, and is not intended to be a boundary survey of the property shown.

William R. Coleman, certify that this map was drawn under my supervision from an actual field survey made by the City of Charlotte.

William R. Coleman
 N. C. Registered Land Surveyor L-1436

RECORDED IN DEED BOOK
 6684-0560
 11/5/94

ACQUISITION BY CITY

B.C. HANEY AND WIFE
CLYDIE E. HANEY
 TAX CODE 165-103-09
 DEED REF. 1548-287

DEED REF.
 1332-614

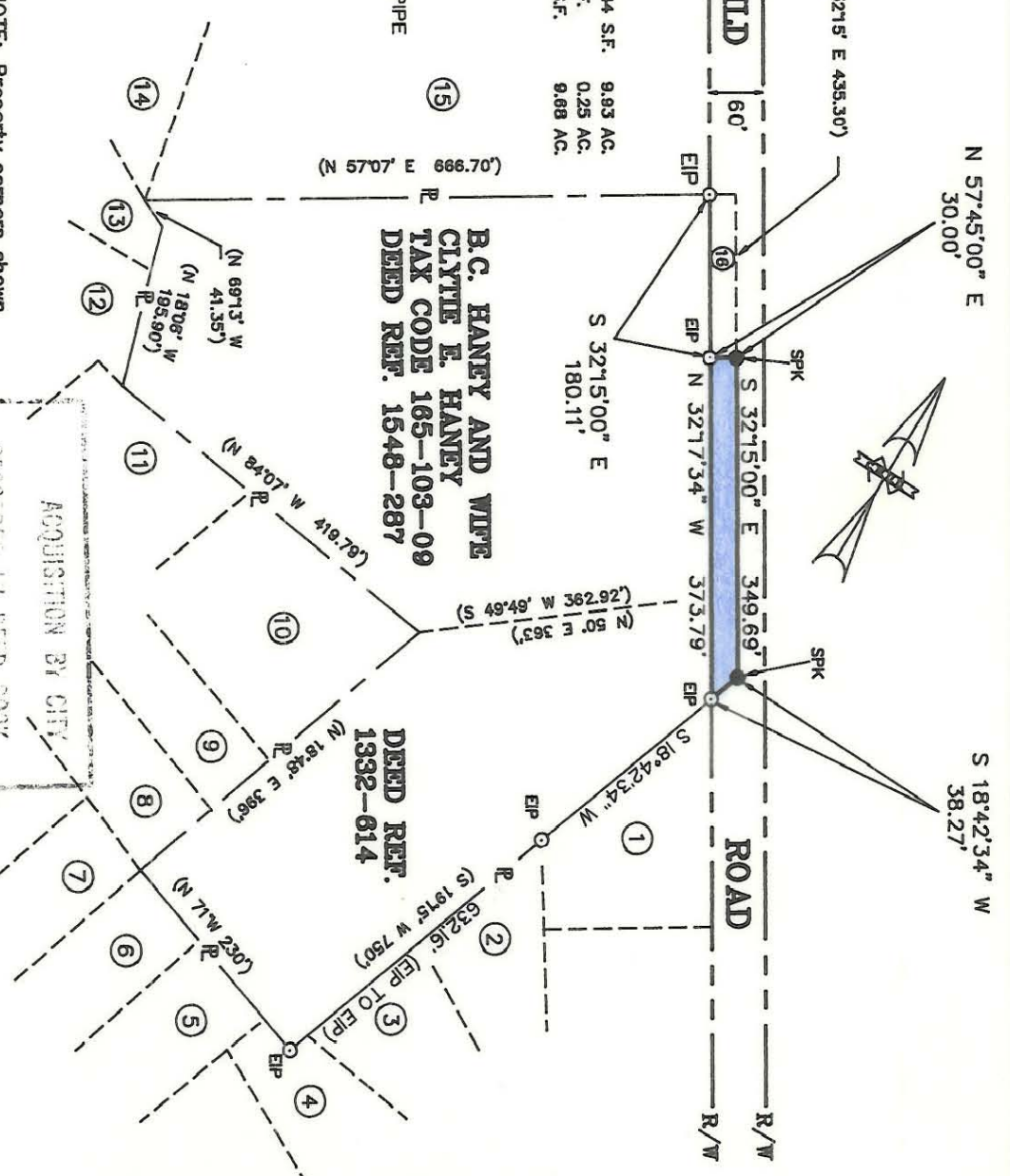

REVISIONS		JOB NO.	
DRAWN BY JDG		576-80-101	
CHECKED BY		FILE NO.	
DATE MAY - 1992		SHEET	
SCALE 1"=200'		1	
PROPERTY OF: B.C. HANEY & WIFE CLYDIE E.		OF	
CHARLOTTE, MECKLENBURG COUNTY, N.C.		1	

165-103-43 TO 90