

JAMES L. & WIFE DALE B. HAIGLER
DEED 2771-419

14

(N 11-13-59 E)
(240.48)

15

165-121-19



(352.1' S-79°49'-E)

165-121-23

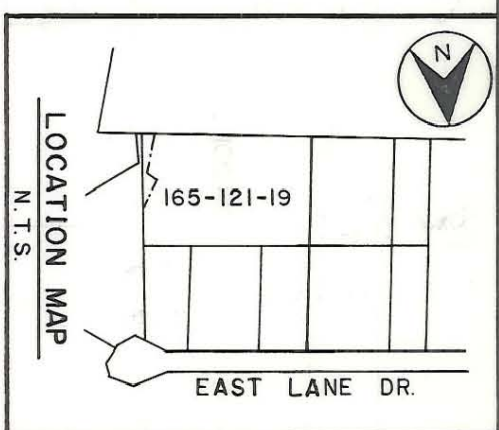

201.6'

EAST LANE DR.

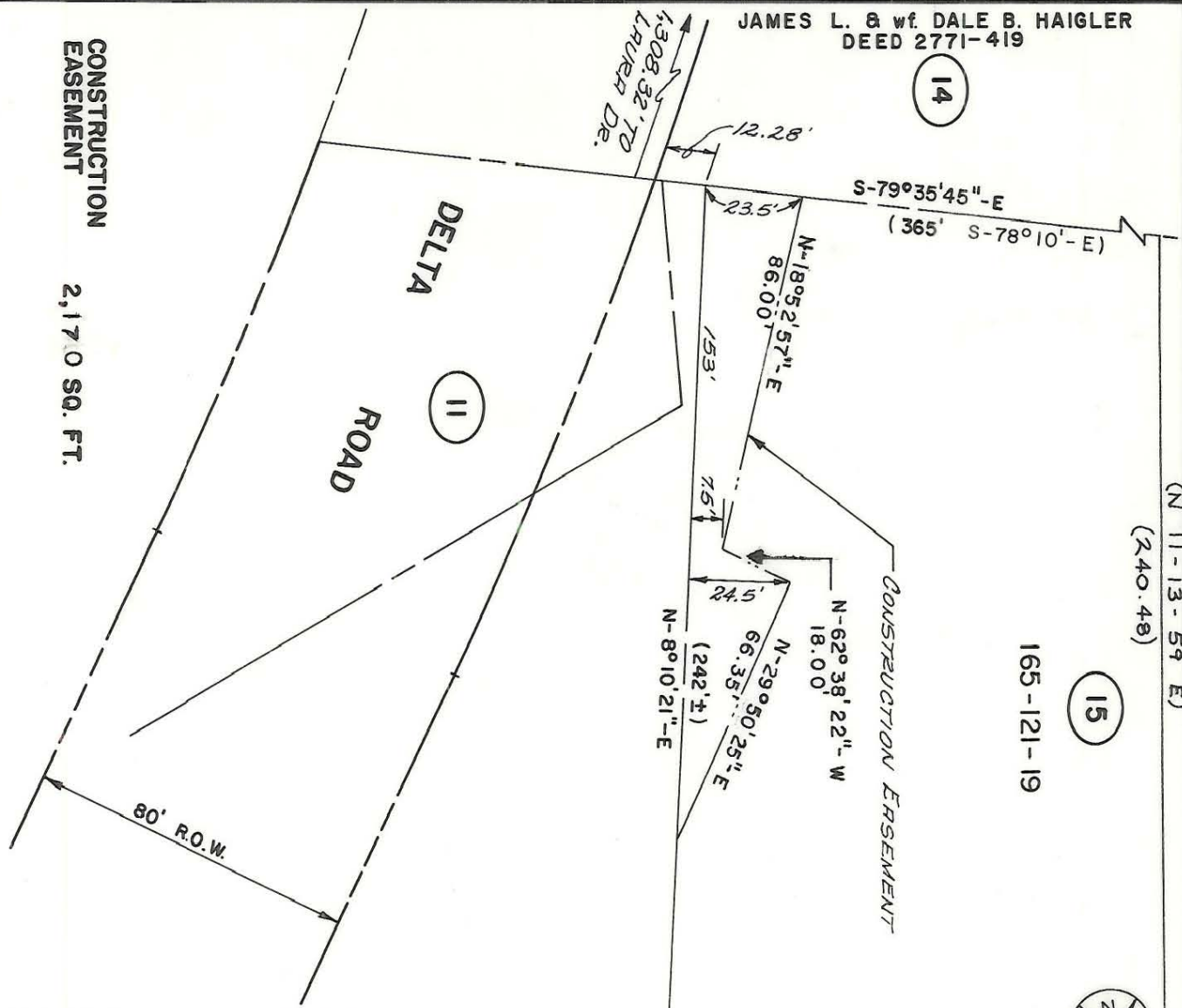

CONSTRUCTION
EASEMENT
2,170 SQ. FT.

DELTA
ROAD

11

THIS PLAT WAS PREPARED UNDER MY
SUPERVISION.

Frank H. Gibson
N.C. REG. SURVEYOR REG. NO. L-1594

16

JUNIOR ACHIEVEMENT OF
CHARLOTTE, INC.
DEED 4345-436



ACQUIRED OCT. 19, 1988
DEED REF: 5894 - 626

NOTE:
PROPERTY CORNERS SHOWN CIRCLED WERE
LOCATED BY ACTUAL SURVEY. BEARINGS AND
DISTANCES SHOWN IN PARENTSIS ARE BASED
ON DEED INFORMATION. BEARINGS ARE BASED
ON DEED 4804-827

THIS MAP WAS PREPARED FOR THE PURPOSE OF
RIGHT-OF-WAY OR EASEMENT ACQUISITION ONLY,
AND IS NOT INTENDED TO BE A BOUNDARY
SURVEY OF THE PROPERTY SHOWN.

 CHARLOTTE ENGINEERING DEPARTMENT		JOB NO.	512-81-155
REVISIONS 6/20/88 CONST. EAST EPS	DRAWN BY PRC CHECKED BY R. Dennis Smith SURVEY SUPERVISOR	PROPERTY OF C. T. BROOKS, JR. AND WIFE FRANCES P. BROOKS	SHEET 15 OF 23
DELTA ROAD EXTENSION PHASE II		DATE JAN., 1987	SCALE 1" = 40'

Deed Reference 1989-172 (MB 6-941 L79A-L92A BLK. II)

165-121-19