

13

JAMES B. & WIFE AGNES M. LILES
DEED 2081-436

PERMANENT DRAINAGE EASEMENT

PERMANENT UTILITY EASEMENT 8.0' N-8°09'48"-E

PERMANENT UTILITY EASEMENT 2.0' N-16°19'26"-E

PERMANENT DRAINAGE EASEMENT 20.0' N-21°03'18"-E

PERMANENT UTILITY EASEMENT 15.0' S-68°56'42"-E

14

165-121-27

CONSTRUCTION EASEMENT



C. T. & WIFE FRANCES P. BROOKS, JR.
DEED 1989-172

15

JUNIOR ACHIEVEMENT OF CHARLOTTE, INC.
DEED 4345-436

16

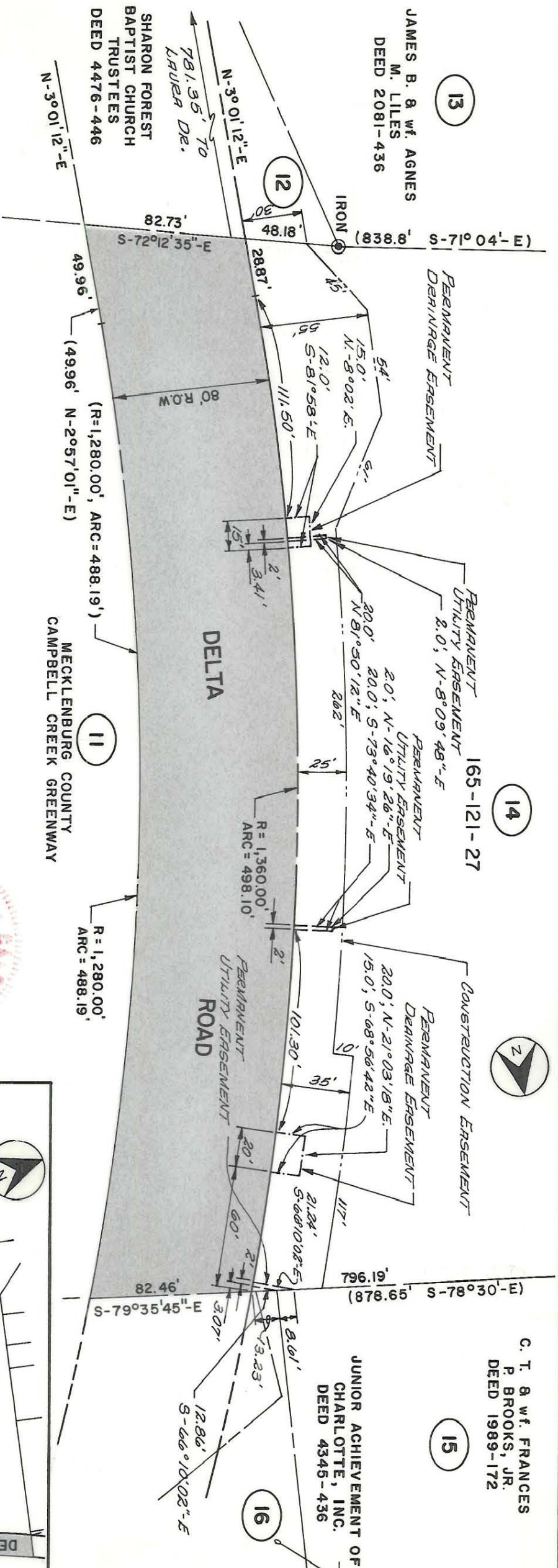

SHARON FOREST BAPTIST CHURCH TRUSTEES
DEED 4476-446

MECKLENBURG COUNTY CAMPBELL CREEK GREENWAY

TOTAL AREA: 391,474 SQ. FT. = 8.987 ACRES
 (BY DEED)
 AREA TAKEN: 42,604 SQ. FT. = 0.978 ACRES
 AREA REMAINING: 348,870 SQ. FT. = 8.009 ACRES
 DRAINAGE EASEMENT: 600 SQ. FT.
 UTILITY EASEMENT: 114 SQ. FT.
 CONSTRUCTION EASEMENT: 16,926 SQ. FT.

THIS PLAT WAS PREPARED UNDER MY SUPERVISION.

Frank H. Shivers L-1594
N.C. REG. SURVEYOR REG. NO.

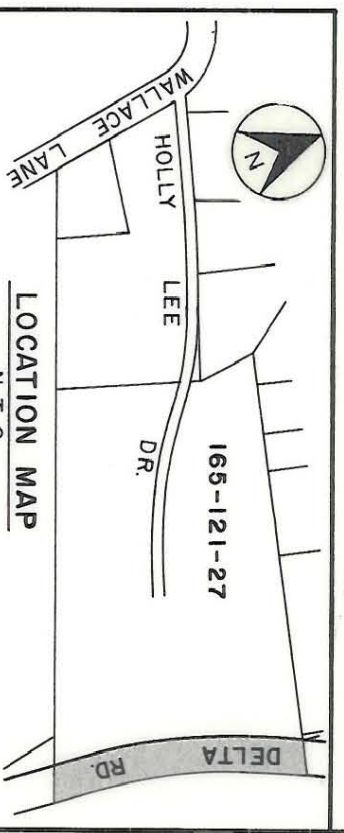

CHARLOTTE ENGINEERING DEPARTMENT

DELTA ROAD EXTENSION PHASE II

PROPERTY OF JAMES L. HAIGLER & WIFE DALE B. HAIGLER

REVISIONS	JOB NO.	512-81-185
DRAWN BY PRC	FILE NO.	
CHECKED BY R. Dennis Brunk	SHEET	14
SURVEY SUPERVISOR	OF	23
DATE JAN., 1987	SCALE 1" = 60'	

NOTE: PROPERTY CORNERS SHOWN CIRCLED WERE LOCATED BY ACTUAL SURVEY. BEARINGS AND DISTANCES SHOWN IN PARENTHESES ARE BASED ON DEED INFORMATION. BEARINGS ARE BASED ON DEED 4804-827

Deed Reference 2771-419 (MB 4-659 Pt. L1, L2 & L3)

165-121-27