

This map was prepared for the purpose of right of way or easement acquisition only, and is not intended to be a boundary survey of the property shown.

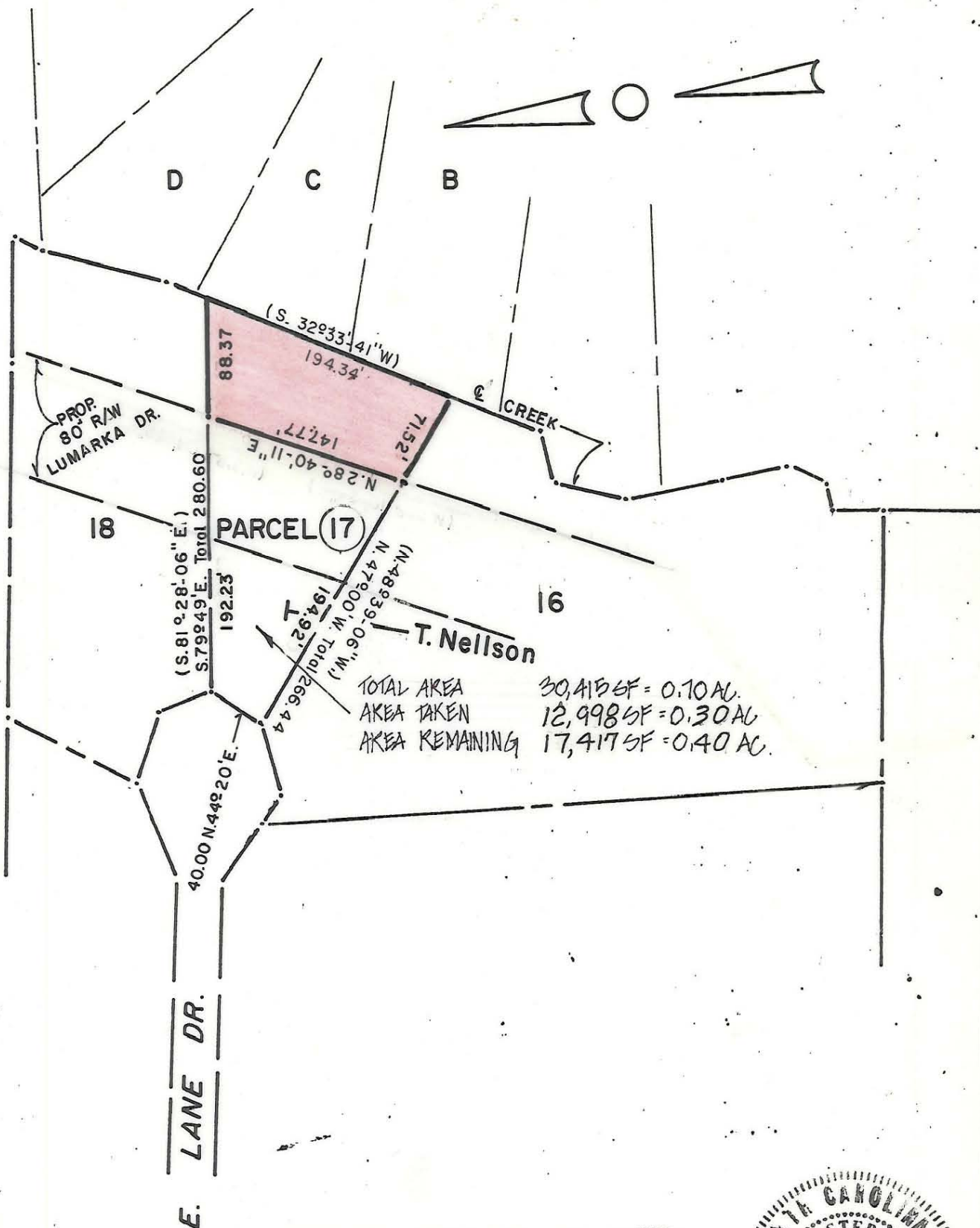

TOTAL AREA 30,415 SF = 0.70 AC.
 AREA TAKEN 12,998 SF = 0.30 AC.
 AREA REMAINING 17,417 SF = 0.40 AC.

This plat was prepared under my supervision Stephen A. Gilbert
 N. C. Reg. Surveyor No. L-1785



NOTE: Property corners shown circled were located by actual survey. Bearings are based on N.C. GRID

NOTE: Greenway Boundary Shown As Solid Line, Bearings Shown in Parenthesis () Are Based On N.C. Grid System.

All Other Bearings Shown Are Based On Deeds.

MECKLENBURG COUNTY PARK AND RECREATION DEPARTMENT		
CITY OF CHARLOTTE NORTH CAROLINA DEPARTMENT OF PUBLIC WORKS ENGINEERING DIVISION		
REVISIONS	PROPERTY TO BE ACQUIRED FOR CAMPBELL CREEK GREENWAY	JOB NO.
4-20-83 LUMARKA DR.		FILE NO.
	PROPERTY OF	SHEET
DRAWN BY MS CHECKED BY <u>TRACY NELLSON</u>	TRACY NELLSON	17
CITY ENGINEER	DATE 12/16/82	SCALE 1"=100'