

This map was prepared for the purpose of right of way or easement acquisition only, and is not intended to be a boundary survey of the property shown.

NOTE: Greenway Boundary Shown As Solid Line, Bearings Shown in Parenthesis ( ) Are Based On N.C. Grid System.

All Other Bearings Shown Are Based On Deeds.

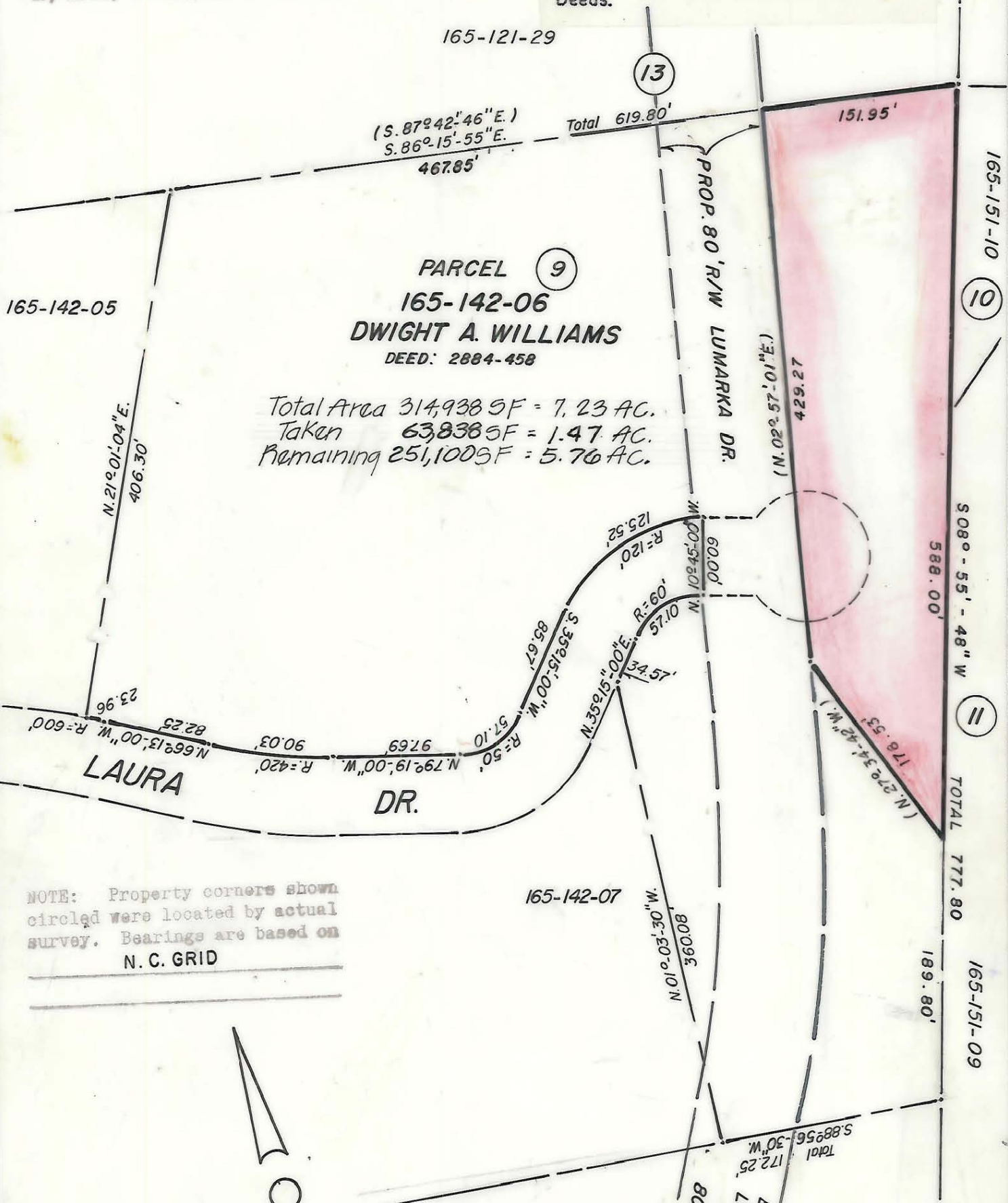

**PARCEL 9**  
**165-142-06**  
**DWIGHT A. WILLIAMS**  
 DEED: 2884-458

Total Area 314,938 SF = 7.23 AC.  
 Taken 63,838 SF = 1.47 AC.  
 Remaining 251,100 SF = 5.76 AC.

NOTE: Property corners shown circled were located by actual survey. Bearings are based on N. C. GRID

This plat was prepared under my supervision *Stephen A. Gilbert*  
 M. C. Reg. Surveyor No. L-1785



MECKLENBURG COUNTY PARK AND RECREATION DEPARTMENT		
CITY OF CHARLOTTE NORTH CAROLINA DEPARTMENT OF PUBLIC WORKS ENGINEERING DIVISION		
REVISIONS 12/15/82 REVISED 4-20-83 LUMARKA DR.	PROPERTY TO BE ACQUIRED FOR <b>CAMPBELL CREEK          GREENWAY</b> PROPERTY OF <b>DWIGHT A. WILLIAMS</b>	JOB NO. 512-82-074 FILE NO.  SHEET <b>9</b> OF
DRAWN BY MS CHECKED BY CITY ENGINEER	DATE 1-14-82	SCALE 1"=100'